WEATHER FORECAST.
Generally fair tonight and Tuesday; colder tonight.

# THE BISMARCK TRIBUNE

LAST EDITION

ESTABLISHED 1873 | BISMARCK, NORTH DAKOTA, MONDAY, DECEMBER 11, 1922 | (Leased Wire of Associated Press) | PRICE FIVE CENTS

# THIRD PARTY ADHERENTS CONFER

# ENGLAND AND FRANCE NEAR BREAK

## PREMIERS TRY ADJOURNMENT TO AVOID ROW

### Disagreement Over German Reparations Causes Trouble

### REJECT RUHR PLAN

### Poincare Insists Upon Occupation as Guarantee for Moratorium

(By the Associated Press)

London, Dec. 11.—The conference of allied premiers, called to arrange the basis for an allied financial and repartitions conference in Brussels, has broken down. It was announced at six o'clock this evening, that the premiers had taken adjournment until January 2.

(By the Associated Press)

London, Dec. 11.—Adjournment of the premier's conference tonight for eight days in order to avert an open rupture between England and France over the question of German reparations has been virtually decided upon, it was learned today.

The British cabinet rejected the measures of force for the Ruhr district upon which Premier Poincare insisted.

Prime Minister Bonar Law informed Premier Poincare that British public opinion was overwhelmingly opposed to any military measures against Germany.

Poincare had made a demand for the occupation of the Ruhr as a guarantee for a German moratorium.

The conference probably will resume its session in eight days in London or Paris. Meanwhile it is hoped some guarantees may be found which will satisfy the French and at the same time make military action unnecessary.

It was stated in French circles that the imminent adjournment was merely a maneuver to prevent an open break among the allies, particularly between France and England, and that there was little likelihood of finding a common basis of agreement between England and France.

It was further pointed out that in spite of Premier Poincare's desire to cooperate with the new British government, he has been forced largely by the political situation at home to demand the Ruhr as the place of any concessions to Germany.

The meeting of the premier's scheduled for this noon was postponed until 4 o'clock. It was expected that in the meantime private interviews would take place among the premier's in an eleventh hour effort to save the conversations from what seemed this morning to be inevitable postponement.

## CREDITORS OF KARDOS, BURKE TO GET LITTLE

### Are Panic Stricken at Announcement Made by Received in New York

New York, Dec. 11—Creditors of the bankrupt stock brokerage firm of Kardos and Burke, who had been assured they would receive dollar for dollar, were thrown into a panic at a joint bankruptcy and creditors' meeting today when Charles H. Lobell, expert accountant, testified they might get very little.

When the firm failed, eight months ago, the creditors, chiefly from New York and Chicago, were told in a circular bearing the name of the firm's attorney that the assets were ample to pay 100 cents on the dollar and that business would be resumed in a few months. Today, testifying before Referee Peter J. Olney, the accountant declared the firm's liabilities would total about $2,000,000 with assets of about $200,000 and its books were in such complicated condition that it would take fifteen bookkeepers an entire year to straighten them out.

The three score or more creditors clamored to know how the assets had disappeared and their anger was intensified when it was brought out that the books showed an item of $584,909 owed to the firm of Max Goodney.

Louis Kardos, Jr., a young member of the firm, pressed to tell who Goodney was, said he knew him as a trader but had no idea how he came to deal with the firm. He denied the account was a "house account," for himself, Burke or Greenwald, another partner.

John M. Burke, former treasurer of the United States and former governor of North Dakota, did not invest one cent when he became a member of the firm in January, 1920, Kardos testified. He protested that the amount of money he was accused of having withdrawn in the advances was too much.

## ARIZONA'S PRETTIEST

Here's Arizona's "Most beautiful." She's Miss Lois Berghoff of Nogales, and was recently pronounced the winner in a state-wide beauty contest.

## POSSE HALTS BATTLE WITH MOONSHINERS

### One Killed From Ambush; Officers Counsel on New Attack

Mount Sterling, Ky., Dec. 11.—Repelled with the death of one member of a posse formed yesterday to capture the slayers of R. E. Duff, killed by moonshiners Saturday, federal and sheriff's forces had today abandoned immediate attack and were counseling with state authorities as to further steps to be taken.

With the death of Davis Treadway in yesterday's attack, the score is entirely in favor of the moonshiners. Treadway was shot from ambush a few yards from the spot where Duff was slain.

Bob and Charles Ballard, brothers, leaders of the Ballard gang are the two specific fugitives sought. Somewhere in the mountains the pair are hiding, probably surrounded by kinsmen and friends, officers assert. Their willingness to fight is attested by yesterday's clash, authorities point out.

Only a glimpse of the moonshiners was obtained yesterday. Two appeared on a neighboring hill top after Treadway was shot. They had heavy calibre rifles equipped with silencers, members of the posse said.

Circuit Judge H. R. Prewitt of Menifee county has requested Governor Morrow to post rewards of $500 each for the Ballard brothers.

## EARTH SHOCKS FELT IN CHILLE

(By the Associated Press)

Santiago, Chile, Dec. 11.—Strong earth shocks were felt here at 1:12 o'clock this morning. The tremors lasted about half a minute.

Strong earth shocks were felt at Illapel and Ovalle early today, according to advices received here. State railway officials said that communications north of the latter town had been interrupted and that the station at Coquimbo did not answer calls. The shocks were felt very strongly at Losandes, but apparently extended no further south than Valparaiso where a tremor was noticed.

## GREAT BRITAIN TO BUILD TWO NEW CRUISERS

(By the Associated Press)

London, Dec. 11—Prime Minister Bonar Law announced in the house of commons today that the government had decided to begin the construction of two new battleships allowed under the Washington naval treaty.

## MINOT MAN ACCUSED OF AIDING RING

(By the Associated Press.)

Minot, N. D., Dec. 11.—Jack Knight, arrested by U. S. Marshal Shea here Saturday night, charged with violation of the Dyer act, was taken to Fargo early today. Knight is accused of being implicated in a ring of automobile thieves who stole machines in the twin cities and then disposed of them to persons residing in North Dakota, later "tipping off" the insurance firm which carried policies on the cars and collected the reward offered.

## NEGRO HELD BY MOB AFTER GIRL ATTACK

### Not Identified, But Is Held Pending Bloodhounds' Arrival

Fairfield, Texas, Dec. 11.—A negro believed to have attacked a white girl at her home at Streetman this morning, has been caught by a posse but has not yet been identified, according to reports here. Excitement is high and hundreds of persons are hurrying toward Streetman.

The negro who said his name was George Gay, has been taken to the girl's home for possible identification. A mob of about 1,500 has gathered at Streetman.

The girl failed to identify Gay as her assailant and he was locked up in a small house under heavy guard, pending arrival of blood hounds from the state penitentiary at Huntsville, which will be put on the negroes trail. The girl's condition is not serious, the negro having been frightened away after throwing a sack over head and stuffing her mouth full of cotton.

## L. F. CRAWFORD'S MOTHER PASSES

Mrs. Sarah E. Crawford, mother of Lewis F. Crawford of Bismarck and W. C. Crawford and Byron Crawford of Dickinson, died this morning in Jerico, Missouri, a telegram to that effect being received by Mr. Crawford. She was 78 years of age. Surviving, in addition to the three sons in North Dakota are her husband, F. K. Crawford, son, Dr. R. O. Crawford of El Dorado Springs, Mo. and daughter, Jennie, of the state of Washington. Judge Crawford and Byron Crawford will leave today for Missouri.

## AIR FORCES OF NATION SEARCH LOST AIRMEN

### Col. Marshal and Lieut. Webber Have Been Missing Since Thursday

### LAND FORCES ARE BUSY

### Every Agency of War Department Used to Locate Aviators

(By the Associated Press.)

Phoenix, Ariz., Dec. 11.—The search for Colonel Francis C. Marshall and Lieutenant Charles L. Webber, army aviators, who have been missing since Thursday when they disappeared enroute from San Diego, California, to Tucson, Arizona, shifted farther south into the Arizona border strip today as the result of two reports indicating the presence of the missing plane and aviators in that region.

The first piece of information—that an airplane passed over Ruby and San Miguel, Arizona, west of Nogales Thursday—was received by Major Leo G. Heffernan, ranking officers of the aviation forces engaged in the search, who landed in Person at Ruby yesterday and personally interviewed men who had seen the plane.

The second—that two men in the uniform of army officers, answering the description of the missing aviators were picked up on the highway near Tombstone, Arizona early Thursday night and given a ride into Bisbee, Arizona—was given to the searchers by O. M. Thompson, a commercial man, driver of the car in which he said he gave the officers a lift.

**Scour Country**

As a result of these late reports, four of the nine airplanes which have been stationed at Tucson, remained in Nogales last night, under command of Captain R. G. Erwin, while the other five returned to Tucson under personal command of Major Heffernan.

Five additional airplanes are expected to arrive from Kelly Field, Texas today to join the search.

Another important developement was the enlistment of land forces of the army in the hunt and arrival of Colonel Edwrad Winans commanding troops at Fort Huachuca in Tucson, to take general command of the situation.

**Cavalry Join Hunt**

Cavalry detachments from Huachuca have started a reconnaisance of the country in the vicinity of the Fort under orders from Colonel Winans, it was announced at military headquarters in Tucson and other forces stationed in the south of the state are to reconnoiter to the west of Nogales.

Major Heffernan said he did not believe the two men who were given aid in Thompson's automobile Thursday night could have been the missing aviators as they would have wired news of their whereabouts to Tucson and San Diego.

**Every Craft Busy**

Elpaso, Texas, Dec. 11.—Every aircraft unit at the command of the United States air service along the 1,500 mile border has now been assigned a part in the coming of the territory between Fort Huachuca and the Pacific Coast in search of Colonel Francis Marshall and Lieutenant Charles L. Webber, aviator lost since last Thursday.

**WOULD CROSS BORDER**

Tucson, Ari., Dec. 11.—Request has been made of the Mexican government for permission for the American airplanes to cross the border in their search for the missing army fliers. As soon as permission is received a squadron of planes will start south.

**NEAR DESERT**

Nogales, Ariz., Dec. 11—Ten planes under the command of Captain R. G. Erwin this morning started an intensive search of the desert between Nogales and Tucson for Colonel Francis Marshall and Lieutenant C. L. Webber, missing airmen. Captain Erwin stated this morning before taking off that the territory east and west of Gila Bend had been thoroughly searched as had the desert east of Yuma, without any trace of the men or their machine.

## BOY COASTING ON DULUTH'S INCLINES HAS CLOSE CALL

Duluth, Minn., Dec 11.—One four year old coaster had "sworn off" for the winter, a street car motorman was on the verge of a nervous breakdown, and a perfectly good sled had been relegated to the scrap heap today as the result of a collision yesterday between the youthful coaster and a street car. Speeding down one of the steepest approaches to the local street car tracks the lad, whose name the police did not get, shot under the front fender of the car and was within inches of being crushed to death when Motorman George Johnson stopped the car.

The lad had a few scratches on his face.

## FOREIGN TRADE WILL BOLSTER FARM CREDITS

### Bernard Baruch Declares Farmers Must Have European Outlet

### MUST BE WORLD PEACE

### Urges Placing Products in Warehouse Under Neutral Authority to Aid Marketing

Chicago, Dec. 11.—Shrinkage of foreign markets affects the farmers credit more than anything else in the world and there is nothing of greater moment than the creation of international relations that will be precedent to the re-establishment of those markets, declared Bernard M. Baruch of New York, former chairman of the War Industries Board, in an address today before the American Farm Bureau Federation.

"Surplus finally determines the price of products," he said. "Farmers are the real exporters of the country. It is you who are deeply interested in foreign affairs and if you cannot sell your surplus abroad you must take a lower price for that portion of the produce consumed here. The re-establishment of the world's foreign markets can only come with the re-establishment of the world's economic peace and balance.

"Agriculture needs the same access to commensurate financing as modern business in order to be placed upon equality with other industries with which it has to deal. A new finance system to increase the volume of three classes of rural credits could be set up. Credit for more orderly marketing of crops, for the purpose of raising and marketing cattle and for productive purposes.

"The basis for increased marketing should be the placing of products in a warehouse, where a neutral authority would register their grade and amount and issue the farmer a certificate. This certificate could be taken to a bank and credit obtained upon or to a new finance corporation which should be created for the purpose of lending money to the farmer at the lowest possible rate of interest, for not exceeding one year, upon his note secured by the certificate.

"The new institution independent of the present banking system, would place the farmers note in its treasury, and issue its own obligations which would be discountable in the federal reserve system when having more than nine months to maturity.

"The basis of the issuance of credit to cattle raisers would be cattle properly inspected. Debenture for this porpose should run as long as three years but only notes having a nine months or less maturity should be discountable in the federal reserve banks.

"In the matter of credit for production, moral risk, the character and individuality of the farmer himself must be considered. Rural banks and merchants now furnish this kind of credit, but the farmer must not be restricted solely to local markets. Financial associations or corporations could be formed in localities to provide necessary guarantees for credit. These would be analogous to the farm loan association of theFederal Land banks, but controlled by farmers and others by whom capital would be subscribed. The initial capital of the new system could be obtained out of the liquidation of the War Finance Corporation. There has not been introduced into congress a bill covering most of the things I have suggested."

## $50,000 FIRE IN MANDAN

### Clothing Store Destroyed, Lawyers Offices Damaged

Rosen's Clothing store of Mandan burned out Sunday morning at 4:15 o'clock with the thermometer registering about 17 below zero.

Mr Rosen was in Minneapolis at the time of the fire, which is of unknown origin. It is though that the store was entered by robbers, however, as the neckwear and jewelry cases had been looted.

The loss to Mr Rosen for clothing and other articles is about $50,000, and $10,000 damages to the building.

T. J. Krause attorney who had his offices above the Rosen store, suffered loss from water. C. J. Crum attorney also above the store, was completely burned out suffering a large loss, most of his law books being destroyed.

**Colored Man Arrested**

Robert Sterling, colored, was arrested on a charge of robbery, it being alleged by Albert Carlin that he stole a watch. Sterling was held to district court under $1,000 bond.

## GOVERNOR EXPECTS VINDICATION

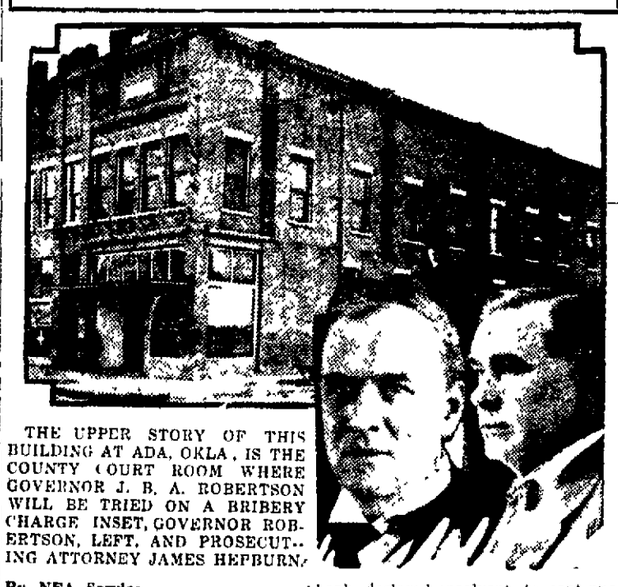

THE UPPER STORY OF THIS BUILDING AT ADA, OKLA., IS THE COUNTY COURT ROOM WHERE GOVERNOR J. B. A. ROBERTSON WILL BE TRIED ON A BRIBERY CHARGE. INSET, GOVERNOR ROBERTSON, LEFT, AND PROSECUTING ATTORNEY JAMES HEPBURN.

By NEA Service.

Ada, Okla., Dec. 11.—Charges of a death threat, political persecution and "sinister influences" are expected to be aired in the county court here, the week of Dec. 12, when Governor J. B. A. Robertson goes on trial before Judge Thomas A. Edwards on a charge of accepting a bribe.

Governor Robertson was indicted last March by the Okmulgee county grand jury charged with accepting a bribe to permit the Guaranty State bank, declared insolvent, to continue in operation. Fourteen others were indicted, among them Fred G. Dennis, former state bank commissioner.

Jame Hepburn, Okmulgee county prosecuting attorney, declared he has evidence not only to prove the governor's guilt but to show that his life was threatened on account of his connection with the case.

Governor Robertson denies all of Hepburn's charges, and has expressed certainty of complete vindication.

## CHICAGO READY TO ENTERTAIN "TIGER" AGAIN

(By the Associated Press)

Chicago, Dec. 11—For a second time Chicago prepared to meet Georges Clemenceau, former premier of France, due to arrive here early today to address a meeting of the American Farm Bureau Federation on "The Farmer as a World Citizen."

Clemenceau's itinerary called for his departure at 12:30 p. m. for New York.

The former premier's second address here, it was announced, would deal mainly with foreign markets. Delegates from agricultural organizations from all parts of the country were gathered to greet him.

## DARDANELLES CONTROL IS CHIEF ISSUE

### How to Administer This Zone Is Topic of Informal Discussions

(By the Associated Press)

Lausanne, Dec 11 The question of how control of the Turkish straits will be administered, whether through some body under the League of Nations or under some international unit wholly separate from the League—is being generally asked by members of the Near East conference delegations which have no representatives among the military and naval experts who are now discussing the straits problem informally with the Turks.

Inasmuch as Russia, Turkey and America are not members of the League of Nations, there would doubtless be strong objection to any plan to make control of the straits a league affair.

Ismet Pasha and his associates are a little more friendly to the League idea than are Foreign Minister Tchitcherin and the other Bolshevik leaders who denounce it at every opportunity declaring the organization of nations is useless, inasmuch as the United States does not belong. Although some of the French delegates have been striving hard to get the conference to declare a Christmas holiday, the negotiations are in such an uncertain state that Lord Curzon and many other delegates regards a long vacation as undesirable. It now seems unlikely that there will be a cessation of the discussions for longer than Christmas Day, unless it is possible to sign some sort of a tentative agreement or protocol before that time.

## CHIEF JUSTICE TAFT WOULD GO ON STAND

Washington Dec 11 Chief Justice Taft informed Chairman Volstead of the house judiciary committee today that he would appear before it at the hearing of the Keller impeachment charges against Attorney General Daugherty if the committee should see fit to call him.

## FARMER-LABOR UNITS MEET AT CLEVELAND

### Radicals Arrange Conference Between Representatives Of Farmers and Labor

### W. H. JOHNSON CHAIRMAN

### Third Party Movement Strong Among Rank and File Of Delegates

(By the Associated Press)

Cleveland, Dec. 11.—The two day conference for progressive political action opened here today with representatives of labor, the farmer-labor and national nonpartisan league groups, progressives and socialists in attendance to map out a policy for present and future political action.

Most of the opening session was devoted to the reading of reports, appointment of commissions and the annual address of Wm. H. Johnston international president of the machinists union and president of the conference.

Approximately 200 delegates from nearly every state in the Union, mainly accredited delegates of international labor organizations and national farm groups attended. Among the prominent leaders here are Warren S. Stone, president of the Brotherhood of Locomotive Engineers; D B Robertson, president of the Brotherhood of Locomotive Firemen and Enginemen, Sidney Hillman, New York, president of the Amalgamated Clothing Workers; Edward Keating of Washington, editor; Morris Hillquit, New York member of National Committee of the Socialist party; Benjamine C. Marsh, Washington, Farmers-National council; J. G. Brown, Chicago, national secretary Farmer-Labor party; Fred C. Howe, New York; H. F. Samuels of Idoho, representing the National Nonpartisan League, and representatives of the United Mine Workers of America, the Brotherhood of Boilermakers Order of Railroad Telegraphers; and the Women's Trade Union League.

**Stand For Primary**

Each international organization will have three delegates. In caes of a roll call vote, instead of voting by delegates, each organization will be allowed one vote for each 10,000 associated members.

Prior to the convening of the conference Mr. Johnston and other leaders said the formalation of a third political party was not contemplated. Mr. Johnston said that "we are committed to the principle that the primary is a distinct institution and that it is intended as a means whereby voters can place their candidates in nomination and we intend to use our power in the primaries to nominate the right men, regardless of political faith." It was said some of the rank and file were strongly in favor of a third party movement.

Demand for the primary nomination of candidates in states where there is no primary is made in the annual report of the national committee of the conference, which states that "through the primary ballot progressive candidates can be nominated." The committee declared that "in those states where the primary law does not exist, a demand for the enactment of such a law should be made on the incoming legislatures; in states where the law is defective efforts should be made to perfect them and that efforts of big business and politicals to abolish or devitalize the primary should be defeated."

Summarizing their achievements of the recent election the report states "it has brought together the industrial workers and farmers and demonstrated their common economic and political interest and that they can and will unite their forces in the political field," and "it has given dignity and standing to the progressive movement that it never had before."

## DIRECTORS OF ASSOCIATION ARE ELECTED

### Representative Group, With Many Lines of Business Represented, on New Board

### TO HAVE FORUM DINNER

### Coordination of Charities to Be Topic Discussed at First Meeting Soon

Perhaps the most representative group of men ever chosen for such positions here were declared directors of the new Association of Commerce by the elections committee, in an announcement today. There are included a banker, a judge, a wholesaler, a druggist, a doctor, a lawyer, a publisher, a department store owner in the group. The ten names announced are as follows:

For two years:

J. L. Bell, A. M. Christianson, H. J. Duemeland, Burt Finney, Dr N. O. Ramstad.

For one year:

E. B. Cox, P. R. Fields, R. W. Lumry, W. H. Webb, Geo D. Mann.

The directors will hold a meeting tonight to elect a president, vice-president and treasurer, and then will plunge into the business of selecting a secretary for the club. There are several applications on file and it is expected a secretary will be chosen as quickly as possible.

It also was announced today that the first dinner meeting of the Members' Forum of the Association of Commerce will be held Friday evening, December 15, at 6:30 o'clock at the McKenzie hotel. The topic for discussion will be, Coordination of Charities Through a Community Chest."

**All Members Invited**

The principal speakers will be Miss Elsie Lawrence, Red Cross, Dr. R. S. Towne, member former committee, Mrs. T. H. Poole, Public Health Service; Burt Finney, member former committee; Mrs F. R. Smyth, Women's Community Council; Ensign Thomas Homer, Salvation Army. Members will have opportunity to speak upon the subject.

This topic was chosen because of intense interest manifest in it at the recent group meetings, many expressing belief that the work of solicitation during the year could be eliminated greatly, the charity work administered at less expense and greater efficiency work gained.

The object of the Forum meetings is stated in the invitation as follows: "The Forum meetings of the Association of Commerce are intended to meet that first requirment of a modern civic-commercial organization—an association of citizenship whose primary function is to make the public think."

Reservations for the dinner should be made immediately.

**TWO FACE TRIAL**

Mount Holly, N. J., Dec 11 Mrs. Doris Brunen and her brother Harry C. Mohr, go on trial today before Supreme Court Justice Kalisch on charges of having Mrs. Brunen's husband "Honest John" T. Brunen circus owner Brunen was shot on March 10 last, as he sat by the window of his home at Riverside reading a newspaper.

## PUSH PLANS TO COMPLETE LAKES TO SEA WAY

(By the Associated Press)

Chicago, Dec 11. Plans looking to the more rapid completion of legislation for the Great Lakes St Lawrence waterway, were to be taken up at a meeting here today of the executive council of the Great Lakes St Lawrence Tidewater Association.

Tomorrow the council of states of the association, numbering about 40 men and including numerous governors, will meet here for a further discussion of the project. Governor Preus of Minnesota, Kendall of Iowa, and Allen of Kansas have announced their intentions of being present, association officials announced.

NEWSPAPERARCHIVE®
NEWSPAPERARCHIVE®

# CITIES, TOWNS MAKE LAST TAX INCREASE

### Figures Shows Other Units Increase Expenditures More Rapidly

Cities, towns and villages of North Dakota have increased their taxation the least of any distinct taxing bodies in North Dakota according to figures just announced by the State Tax Commissioner. The townships next in the small amount of its increase, the county and the state are close together, well above the other two classes while schools have increased their percentage of expenditures a little more than all the others combined.

The test for the two years of 1915 and 1921, shows that the taxes levied for city, town and village purposes increased less than a million dollars in the six year interim. The taxes of the townships increased a little more than a million, the county two and three quarters million and the state three million. The schools in the same time increased eight and a quarter millions.

Even this statement is a little unfair to the state for figured into the states increase of 1921 of 1915 of $3,027,203 is $1,377,428 levied in 1921 for the soldier bonus and while levied as a state tax, it cannot be claimed to be an increase in the running of the state government, as it is not used in payment of state salaries or purchase of goods.

The figures and percentages as worked out by the State Tax department follow:

| Taxing Body | Amt. of Increase | Percent Increase |
|---|---|---|
| State | $3,027,203 | 18.8% |
| County | 2,827,230 | 17.6% |
| City, Town and Village | 944,064 | 5.9% |
| Township | 1,039,414 | 6.5% |
| Schools | 8,231,558 | 51.2% |
| Totals | 16,069,469 | 100.00% |

Eliminating the soldiers bonus from the state taxes, would bring the increase of the cost of the state government to about eight percent. The figures used include the soldiers bonus and the flat hail tax. Not including the bonus tax in the state taxation, the county governments with their increases of close to three million dollars is the largest increase in purely administrative of building work, while the city, town and village increase is not regarded as much larger than the natural increase for five years increased population.

# M. E. SERVICES ARE CONCLUDED

### Dr. Bennard and Rev. Renshaw Leave for Their Homes

By J. K. Doran

Last night the revival meeting at the Methodist church came to a close with great results. For three weeks the Evangelists, Dr. George Bernnard and Rev. S. B. Renshaw, have been holding revival meetings in this church but the influence so spread that many of the ministers of the Bismarck district outside of Bismarck, with large delegations of their people, have attended and the different protestant churches of the city virtually turned it into a union meeting.

As a spiritual leader, teacher and preacher, Dr. Bennard stands in the foremost ranks und as a singer Rev. Renshaw has but few equals and as a bible reader and general worker he ranks very high.

Both of the men made many friends in Bismarck among the people in general.

Dr. Bennard left at noon for his home at Hermosa Beach, California, and Rev. Renshaw started to his home in Detroit, Michigan, where he will soon begin a five weeks' Evangelistic campaign in his home city.

These men have been loyally assisted by the pastor and members of the McCabe church to the utmost of their ability and the choir and pianist have been unceasing in their efforts.

The results of the meetings cannot now be accurately estimated but many persons were converted, a large number professed a renewing of the spirit.

## Bismarck Boys

The regular monthly meeting of the Boy Scouts merit badge committee will be held at Mr. Wills office on Tuesday at 7:30 p. m. It is at this meeting, where the Scouts present themselves for their final merit badge test. The committee desires to meet with the scout masters at this meeting. The committee is composed of Messrs. Geo. Will, John French, Dr. J. O. Arnson, Russel Reid and J. J. M. MacLeod.

The election of officers for the incoming quarter will be the chief program for the Pioneer Grand Council tonight at the high school. Retiring Chief Al Watkins received the following nomination last Monday:

For Grand Chief. Ernie Benser and Donald Erickson.

Deputy Chief—Paul Mowry and Ben Jacobson.

Grand Scribe—Boots Dresbach and Ronald McIntyre.

Next Monday, December 18, Major Welch of Mandan will address the grand council on "How the Indians Kept their Records." Parents of the boys are invited to hear Major Welch.

Thursday night at 7:30 the comrades Boys 14 and 15 years of age will meet.

The young Comers Boys 10 to 12 years of age meet in the High School gymnasium every Saturday at 9:30 o'clock. Next Saturday the boys will be divided into teams for games and basket ball.

WHOOPING COUGH
No "cure"—but helps to reduce paroxysms of coughing.
VICKS VAPORUB
Over 17 million Jars Used Yearly

## England's Political Hostesses

Here are the wives of six important members of the new British government who will preside over the important dinners to be given in London during the current season. Upper row, left to right, Viscountess Curzon, wife of the foreign secretary; Mrs. L. C. Amery, wife of the first lord of the admiralty, and Lady Lloyd-Graeme, wife of the president of the Board of Trade. Below, left to right, the Duchess of Sutherland, wife of the secretary of the air ministry; the Duchess of Devonshire, wife of the colonial secretary, and the Marchioness of Crew, wife of the new ambassador to France.

## TO ENCOURAGE STOCK RASING BY INDIANS

Ft. Yates, N. D, Dec. 11.—For the purpose of assisting a number of individual Indians of the Standing Rock reservation to begin stock-raising, Supt. E. D. Mossman has indicated, in a recent circular to reservation farmers, that he will recommend the issuance of patent-in-fees, for a quarter-section, to a limited number of Indians, to be selected in each district by the farmers.

The circular says in part: "Those chosen should not be over 45 years of age. They should be men who have no stock at the present time, or practically no stock. They should be men who have a fairly good reason for not having stock. As a rule, they should be men who have had no patent. In all cases the land for which they apply for patent must be inherited land, and, as this is an experiment, they should be men who have enough land so they will not be reduced to poverty if the experiment fails. They must not be either boozers or dancers."

## SAND, GRAVEL RATE CASE IS HEARD IN CITY

Hearing of the claim of the North Dakota Industrial Commission for refund of more than $20,000 alleged to have been paid out in excessive freight rates for sand and gravel hauled over the Northern Pacific railroad from the Melvin, Minnesota, pits, was begun today at the offices of the state railroad commission, before A. C. Wilkins, special examiner.

The case heard today involved 515 cars and the same principle is involved in other similar claims. E. B. Cox, attorney, and V. E. Smart, traffic manager of the railroad commission, are representing the Industrial Commission.

The state commission obtained a cut in the sand and gravel rate to the mill and now asks refund on rates paid before this cut was granted, on the ground that an unreasonable rate was charged.

**Luncheon 35c—twelve to one-thirty o'clock. Supper 50c — five-thirty to seven-o'clock, tomorrow at the Methodist Church.**

## URGE FURTHER REDUCTIONS IN GRAIN RATES

(By the Associated Press)

Washington, Dec. 11.—Further reductions in railroad rates on hay and grain in territory west of the Mississippi river were sought today at a hearing before the Interstate Commerce Commission by representatives of the states concerned. The application was opposed by the railroads which would be affected by rate reduction.

Henry J. Waters, former president of the Kansas Agricultural College and now editor of a Kansas weekly paper, was called as the first witness. H. C. Flannery, assistant attorney general of Minnesota; J. H. Raish of the South Dakota Utilities Commission and John L. Benton as attorney for several state organizations were among those prepared to support the application for a rate reduction.

The complain, originally brought by the Kansas Utilities Commission, has been supported by the intervention of the Oklahoma, Iowa, Nebraska, Missouri and North and South Dakota commissions.

## POPE HOLDS FIRST CONSISTORY

(By the Associated Press)

ome, Dec. 11.—Pope Pius XI held his first secret consistory for the creation of new cardinals today. He also delivered an allocution and preconized the appointment of several archbishops and bishops already nominated.

The pontiff delivered an address in Latin describing and praising those whom he intends to raise to the Purple and ending with the traditional formula, wherein the consent of the sacred college for the appointment of new members of its body is requested.

The eight cardinals created today were Monsignor Achille Locatelli, Nuncio in Lisbon; Monsignor Giovanni Bonzano, apostolic delegate in Washington; Monsignor Henriquez Rev. Y. Casanova, Archbishop of Toledo; Monsignor Alexis Charost, Achbishop of Rennes; Monsignor Eugenio Tosi, Archbishop of Milan; Monsignor Arthur Stanislaus Touchet, Archbishop of Orleans, Monsignor Giusepe Mori, secretary of the Congregation Council of Jesuits, and the Rerevend Father Franz Ehrle, formerly the Vatican librarian.

**For Spring Valley Lignite Coal. Phone 164.**

## Jury Vindicates Mrs. Hall

With nerve unshaken, Mrs. Frances Stevens Hall, wife of the murdered New Brunswick (N. J.) rector, left the courthouse after hearing that the grand jury had refused to indict anyone for the slaying of her husband and Mrs. Mills. Mrs. Hall is shown here with her attorney, Timothy Pfeiffer.

# SEEK RETURN OF UGLAND ON OLD CHARGE

(By the Associated Press.)

Fargo, N. D., Dec. 11.—Three checks for amounts totalling $103.91 which David Ugland is alleged to have forged and sent to Sears, Roebuck and Company, Chicago, are the basis of an indictment on which an attempt will be made to return him to North Dakota when he steps from federal prison at Leavenworth tomorrow, to face trial in federal court. The Knox, N. D. banker is finishing a term received on conviction of selling forged notes totalling $230,000.

# FRAZIER ASKS AID OF U. S.

### Says Condition of Farmers in Northwest Is Bad

(By the Associated Press)

Washington, Dec. 11.—Senator-elect Frazier, Republican of North Dakota, urged the senate agricultural committee to press legislation which "will allow the farmers of the northwest to put their grain and livestock on the market and to get at least the cost of production out of the sale of their products."

Picturing conditions on the farms in the northwest Mr. Frazier told the committee, "many of our farmers are going broke right now because of lack of cars, combined with low prices."

He said the situation in his state had been aggravated by the decision of the supreme court of the United States, declaring unconstitutional the North Dakota wheat grading act.

## Bloodhounds Trail Nergo Who Assaults White Woman

(By the Associated Press.)

Corsicana, Texas, Dec. 11.—Bloodhounds are being hurried from Huntsville penitentiary to Streetman to take up the trail of a masked negro who attacked a twenty-year-old white girl at her home at Streetman at 6:45 o'clock this morning, according to reports to the sheriff's department here. The girl was in the backyard of her home when the negro threw a sack over her head and stuffed her mouth with cotton.

**EXCITEMENT HIGH**

(By the Associated Press)

Fairfield, Texas, Dec. 11.—Excitement is running high in Freestone county as the result of a report that a negro had attacked a white girl at Streetman, about 20 miles northwest of Fairfield. All business houses at Streetman were reported closed while business men joined in searching for the negro.

This county has been the scene of several similar occurrences and at least three lynchings in the last few months.

**PLAN MEETING**

(By the Associated Press)

Fargo, N. D., Dec. 11.—Members of the executive committee of the North Dakota Press Association yesterday discussed plans here for the mid-winter meeting to be held in Bismarck probably in February.

Ends colds simply easily!
This proven remedy checks colds before they develop into serious ailments. It soothes tired, scratchy throats, loosens disagreeable phlegm and soon breaks up the cold. Now—don't let your cold linger on—ask your druggist for
DR. KING'S NEW DISCOVERY —a syrup for coughs & colds

## PHOTOS TEST EINSTEIN LAW

PROF. W. W. CAMPBELL ABOVE, AND DR. J. H. MOORE.

By Gene Cohn
NEA Staff Correspondent

Barkley, Cal., Dec. 10.—From the photographic darkroom of the Lick Observatory here will come within a few months science's verdict on the Einstein theory.

Two dozen extraordinary photographic plates contain the evidence. They are now being carefully studied, measured and compared by a little group of scientists. They were taken by Dr. J. H. Moore for the Crocker American expedition to the antipodes, which was headed by Prof. W. W. Campbell of the Lick Observatory.

The scientific world had known that on Sept. 21 a total solar eclipse woul give the first chance to put to test the much disputed Einstein claims. Einstein had foretold that, on such an occasion, certain stars that group about the sun would seem to be displaced to a certain measure. He had announced the amount of this displacement. Only with the sun blinded in eclipse could photographs be made.

"Four powerful Einstein cameras, specially designed and constructed for this occasion, were used in getting the photographs," explained Prof. Campbell. "Twelve plates were exposed during the total eclipse to record faint stars around the sun. One plate shows 82 stars.

"Last May and June the same number of plates were exposed with the same instruments from the Island of Tahiti.

"It is in a comparison of these two star groups, one taken with the sun and one taken without the sun, that the proof lies. This should show whether the sun's influence displaced the star images fo Sept. 21 in the manner and to the extent specified by Einstein.

"Several months must elapse before we can measure and calculate the distances involved."

Rub on Sore Throat
Musterole relieves sore throat quickly. Made with oil of mustard, it is a clean white ointment that will not burn or blister like the old-fashioned mustard plaster.
Just spread it on with your fingers. Gently but surely it penetrates to the sore spot and draws out the pain. Get Musterole at your drug store today. 35 & 65c in jars & tubes; hospital size, $3.
BETTER THAN A MUSTARD PLASTER
MUSTEROLE
WILL NOT BLISTER

TYPEWRITERS
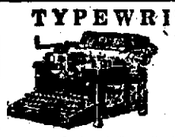
All Makes sold and rented
Bismarck Typewriter Co.
Bismarck, N. D.

Ideal Xmas Gift
to HIM or HER
250 LETTER HEADS
250 ENVELOPES
$5.00
in special container, high grade bond paper, printed to your order.
Call and see them.
Bismarck Tribune

OPEN EVENINGS TILL CHRISTMAS
Christmas Clothes
Suits
Overcoats
$35 $45
New snappy styles excellent fabrics comfortable prices.
Special Fur collared overcoat
$27.50
He will appreciate a silk house Robe. Fine warm Gloves. Wooly Scarf. Classy ties. A Beltrogram. A Sterling Buckle, and leather strop.

HICKOK Belts & Buckles
Hand Tailoring
You will appreciate the fine workmanship, excellent style and perfect fit—of our hand tailored suits and overcoats.
Hand Pressing
keeps your clothes in shape and costs no more.
S. E. Bergeson & Son
Hand Pressing. Dry Cleaning.

### URGES RATE SCALE

(By the Associated Press.)

Fargo, N. D., Dec. 11.—N. E. Williams, traffic commissioner of the Fargo Commercial Club suggested at the Jamestown-Valley City rate hearing held at Jamestown, Saturday, that the rates complained of could be remedied if the Interstate Commerce Commission would prescribe a scale in North Dakota similar to that prescribed for South Dakota, he said here today. Fargo intervened for Jamestown and Valley City in the case, these cities complaining of the "jump" in rates from Minnesota points between themselves and Fargo-Moorhead, Minnesota.

## Man of Hour

The iron hand of Colonel Plastiras has gripped political power in Greece. He is virtual dictator and actually chairman of the Revolutionary commitee which created the tribunal that sent former high officials to death before a firing squad and condemned Prince Andreas to exile.

## Newest College Sport

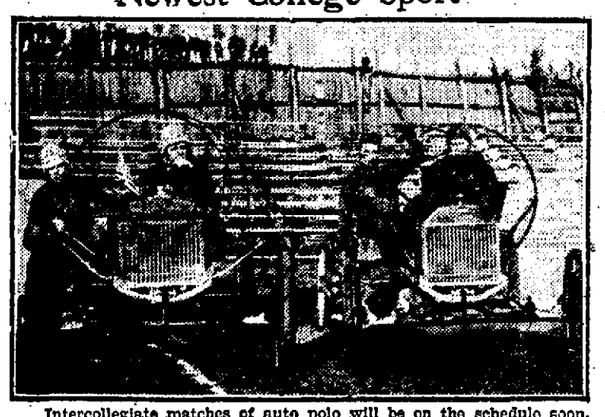

Intercollegiate matches of auto polo will be on the schedule soon. This picture shows the highly successful match held recently between auto polo teams made up from the students at the University of Indiana. The autos were equipped with hoops to prevent injury to the drivers in the numerous spills.

This Store is Full of Practical Christmas Gifts
A general mark down sale of practical, petty Xmas gifts starts today—
COME IN AND SEE THEM.
POCKET KNIVES
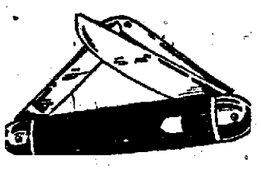
A present which any man and boy appreciates.
A good assortment from which to choose at prices ranging from 50c to $4.00.
A special discount of 10% on all Knives will be given on all purchases from now until Xmas.
GIVE A CARVING SET

A useful article in every home.
Priced at 10% discount from now until Xmas.
AN ELECTRIC IRON
A useful gift.

A quality quality iron priced special for Christmas ..... $6.95

SCISSORS
We sell Universal Scissors because every pair is uniformly good and will give long service; whether you choose one of the little manicure scissors, a large pair or any size between, you'll get scissors of good steel with properly ground cutting edges.
10% Discount from regular prices will be given on all scissors and scissor sets from now until Christmas.
GIFTS OF GOOD TOOLS
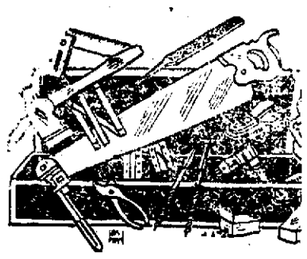
WHO SHAVE THEMSELVES

Shaving is not a disagreeable or painful job if you have the right kind of shaving tools. You can enjoy a cool, smoothe shave everytime if you choose your shaving outfit here—we have the best in safety razors—plenty of straight edge razors too, for men who prefer them—hones, strops and shaving brushes too, in good assortment.
FLEXIBLE FLYER

Fire Fly and Sleds just what the boys and girls want.
10% Discount from our regular price from now until Xmas.
A present in which all the boys are interested.
Priced from $6.00 to $19.50, regular.
Our Christmas special 20% discount.
Lomas Hardware Co.

NEWSPAPER ARCHIVE®

# GRAND JURY COST FIGURED

### County Officials Put Cost at $1,200 to $1,800

Cost of the grand jury here is put by county officials at approximately $1,200 to $1,800. The exact cost cannot be ascertained. It is figured as follows:

| | |
|---|---|
| 18 grand jurors, pay and mileage | $ 364.00 |
| Service by sheriff | 26.66 |
| 42 petit jurors paid but idle on account of grand jury, figured 3 days each because they were busy part of four days grand jury was here | 504.00 |
| Two bailiffs at $4 per day | 24.00 |
| 40 witnesses (figured at 3 days each) | 240.00 |
| Total | $1,158.66 |

The figures drawn did not include mileage for witnesses, pay of the special assistant to the states attorney, or other expenses of the court incident to delay in regular jury work.

A jury Saturday late gave verdict for the defendant for $53.66 in the case of Herman Laskin vs. James W. Lee and Wong Wee. In the case of Northern Fur Coat Mfg. Co. against R. C. Rosen, in which plaintiff demanded $815, the jury gave a verdict for $188. In the case of Sophia Schindler, plaintiff, vs. G. A. Sayler, et al judgment was taken by default for $3,500. The case of the McLeod State Bank vs. C. A. Swanson was on call today.

# WOMAN TAKES OWN LIFE; ILL HEALTH CAUSE

Napoleon, N. D., Dec. 11.—The family and neighbors of Louisa Stoecker, wife of Johannes Stoecker residing seven miles northeast of Lehr, were shocked upon learning that Mrs. Stoecker had taken her own life.

Mr. and Mrs. Stoecker arose at 7 a. m. They intended to go to Lehr that day. She started preparation of the morning meal and he went to the barn to do the chores. Their six children, the eldest fourteen and the youngest four, were still asleep up stairs when Mr. Stoecker left the house.

After a half hour had passed Mr. Stoecker started from the barn to the house. At that moment his daughter, Otillia, thirteen, appeared and asked "Is mother at the barn?" The father replied "No," and a search was made at once, resulting in finding the unfortunate woman hanging on a 4x6 center support in the cellar of their summer house nearby. Mr. Stoecker severed the rope and himself and daughter carried the lifeless woman to the top of the cellar stairs. All efforts to restore her were unsuccessful.

Mrs. Stoecker had used a cow barn tie rope, which she run through a small shawl around her neck and tied to a big spike on the post, having stood upon a small keg and then, evidently, having leaped from or kicked the keg away and strangled herself to death

The unfortunate woman had been in poor health for the past two years.

# MUST PAY NOTE OF $3,000 GIVEN TO F. B. WOOD

(By the Associated Press.)

Fargo, N. D., Dec. 11.—A note for $3,000, which he said he executed in favor of F. B. Wood as an "accomodation" and for the sole purpose of deceiving the supreme court, if necessary, as to the financial condition of the Scandinavian-American Bank, must be paid by Fred Matthys of Cass county with 8 percent interest from December 20, 1919, a jury in Cass county district court decided early yesterday morning.

Matthys' defense was that he gave the note to Mr. Wood "without consideration" to make it appear that the bank had good assets. He charged that there was a conspiracy between A. C. Townley, founder of the Nonpartisan league, William Lemke, recalled league attorney general, and Mr. Wood, all members of the league national executive committee, together with the bank to obtain such notes from reliable farmers "without consideration" on the promise that they would never have to be paid. A case against the bank was pending in the supreme court. In this case officials of the bank had listed as assets $152,000 in post-dated checks and small notes from farmers.

Mr. Lemke and Mr. Townley are among the men indicted last spring on charges of connection with alleged irregularities in the operation of the bank.


# MOTHER!

Open Child's Bowels with "California Fig Syrup"

Hurry Mother! A teaspoonful of "California Fig Syrup" now will thoroughly clean the little bowels and in a few hours you have a well, playful child again. Even a cross, feverish, constipated child loves it "fruity" taste, and mothers can rest easy because it never fails to work all the sour bile and poisons right out of the stomach and bowels without griping or upsetting the child.

Tell your druggist you want only the genuine "California Fig Syrup" which has directions for babies and children of all ages printed on bottle. Mother, you must say "California." Refuse any imitation.


## America's Swimming Tank

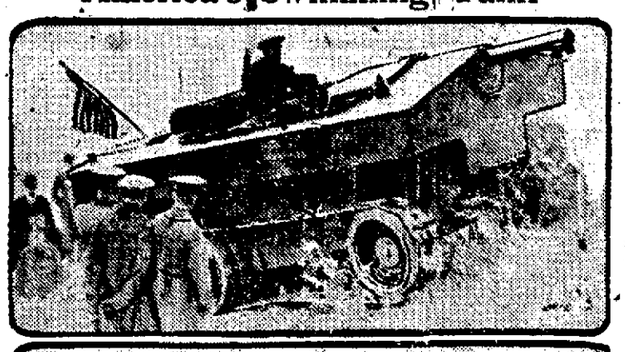

The latest addition to Uncle Sam's armory is the amphibious battle tank which tears over land at 35 miles an hour and chases the fleeing enemy through water. Before high army officials the tank gave its first demonstration in New York when it sped up Broadway, climbed the Palisades and then swam the Hudson. It was invented by Walter Christie, former auto racer. It is shown (above) climbing the Palisades and (below) swimming the Hudson.

# THIRD PARTY SKIT FEATURES ANNUAL BANQUET OF WASHINGTON GIRDIRON CLUB SATURDAY NIGHT

Washington, Dec. 11.—The recent elections and the suggested organization of a third political party gave members of the Gridiron club humor and satire in abundance at their annual banquet.

The December frolic of the club which is composed largely of Washington newspaper men, entertained President Harding, Vice President Coolidge, members of the cabinet and of the diplomatic corps, other government officials and business men and publishers from all sections of the country.

The numerous picketings which have become common in this city since women suffragists paraded before the White House, made the basis for the greeting to the assembling guests. Club members dressed in Italian fascisti costumes met them at the doors with appropriate banners. One, typical of the group, bore the question:

"Mr. President, are you with us or against us? The hour has come."

The third party skit was the feature of the dinner. Around a large kettle three members dressed as witches and representing Senators Borah, LaFollette and Johnson, concocted a devil's brew, Borah reciting:

"Round about the cauldon go,
In new party issue throw.
Knocks of every known condition,
Russian soviet recognition,
Blocs the standpat goat hath got
Boil thou first in the charmed pot."

All the witches insisted the new brew should not only have a kick but should be composed of kicks. This led Borah to soliloquize on the question whether it were better to stay within the party and swat the administration, thereby affording the Democrats much glee, or be a new party man in name as well as in deed. Senator Beveridge then announced his willingness to join, explaining:

"Twice have I switched, each time in turn rejected,
I seek some haven now where I can be elected."

The act closed with Henry Ford feeding the fire with greenbacks and with a farmer and a banker attempting to stir up the brew together, whereupon there was an explosion and the party broke up with the organizers blaming everybody and shaking their fists in each others' faces.

Four men wrapped in sheets appeared as the ghosts of "normalcy," "reduced taxation," "lower cost of living," and the "international court;" but when they were unveiled the issues were shown to be still alive.

Good music featured the dinner, with several parodies, one of which, entitled "Sailing, Sailing Over the Three Mile Line," described the troubles of rum ships. A musical skit, "The Gridiron Follies of 1922," was the central point.

Finally a member remarked that President Harding had a number of problems on his mind.

"Take the next Congress for instance, I wonder what the President will do with it."

"I have a better conundrum than that. What will it do to him?"

In the finale the President was asked a number of questions in a song ending:

"And now just a query in Gridiron vein—
What will the President do?
Will he say he declines or will he run again?
What will the President do?"

This was the introduction to the President's address. A part of the program yearly, but as Mr. Harding was told he did not have to answer the questions, and as it is a Gridiron rule that neither his address nor those of other speakers are reported, his answers remain secret. Other speakers included: Justice Sutherland, of the United States supreme court; former Vice President Marshall; Senator Borah, and "Uncle Joe" Cannon. As the dinner was the last public entertainment in the national capital at which "Uncle Joe" will appear, he was presented with a bronze gridiron as a memento of the occasion.

## Salisbury Murder Trial Nears End

Monetivdeo, Minn., Dec. 11.—Arguments of the prosection were begun today in the trial of Elsie Salisbury, stenographer, charged with first degree murder in connection with the death of Oscar Erickson, a railroad accountant, here last April, and the case was expected to be in the jury's hands this afternoon.

Olaf Gjerest of the prosecution opened the argument and declared that testimony of several witnesses showed Erickson was slain by Miss Salisbury, that the shooting was premeditated and was in revenge for wrongs or imagined wrongs.

By the instructions which Judge G. E. Qvale will give the jury shortly afternoon, Miss Salisburg will either be found guilty of first or second degree murder, both of which carry a life sentence in the maximum, or she will be acquitted. This, however, in case a verdict is reached. The jury may disagree, in which case Miss Salisbury again will be brought to trial.

A sharp conflict between States Attorneys and the court on one hand and Attorney E. S. Cary on the other, while the latter was making his final argument to the jury, interrupted the Salisbury murder case shortly before noon today, and created a sensation in the court room.

## Philly Girls Beat New York

In a thrilling game of field hockey at the Philadelphia Cricket Club where the International Championship matches are being held, the Philadelphia girls defeated New York. This picture shows some of the last plays in the exciting game.

# GALE SWEEPS OVER STATE

### Balmy Weather Succeeded by Colder with Driving Wind

Balmy weather Sunday was succeeded by colder weather last night and today, which was accompanied by a biting wind with velocity as high as 30 miles an hour. The temperature was 6 below this morning at 7 o'clock. The highest yesterday was 11 above and lowest yesterday one above. Colder weather was predicted for tonight.

**DROPPING AT FARGO**

Fargo, N. D., Dec. 11.—A near blizzard driven by a 25-mile an hour wind was under way here today. The temperature was four below and dropping, according to R. E. Spencer, U. S. observer at Moorhead, Minnesota.

# BAR BANQUET HERE TOMORROW

Members of the Burleigh County Bar Association will hold its annual banquet tomorrow evening at the Grand Pacific hotel at 6:30 p. m. E. T. Burke, president of the association will preside. Justices of the supreme court and Judge Coffey of Jamestown will be guests of honor. There is no set program for the occasion.

# "DOPE" ADDIST FLEES HOSPITAL

A woman whose identity has been clouded since she was taken to a local hospital several days ago, said to be suffering from the effect of "dope," escaped last night by jumping from a hospital window on the first floor. Her home is in Minot.

**GET STATE AID.**

Dickinson, N. D., Dec. 12.—Thirty-three Stark county consolidated and rural schools which last year met the requirements of the state department of public instruction in regard to standardization are to receive state aid totaling $5,448.60 in state aid according to a communication to County Superintendent H. O. Pippin rom Miss Minnie J. Nielson, state superintendent of public instruction, received Monday. The state aid is given for the years 1921-22 and will be available to the various schools about March 1.

**TURTLE LAKE WINS**

Wilton, N. D., Dec. 11.—In a hard fought game Turtle Lake scholastics defeated Wilton High School basket ball quint at Turtle Lake by a score of 22 to 20. It was anybody's game until the final whistle of the referee but the Lake boys nosed out the locals during the few minutes of play.

**BUZZING BUTTON MAY COST LAD SIGHT OF SIGHT EYE**

Dickinson, N. D., Dec. 11.—Adolph, ten-year-old son of Gus Wojahn, residing four miles south of Beach, may loose the sight of his right eye as the result of a peculiar accident. The lad was buzzing a button when the string broke and rotating at a high speed cut through the eyelid into the eyeball. Two stitches were taken in the eyeball in a delicate operation to close the wound.

**60 ENROLLED.**

Dickinson, N. D., Dec. 12.—With an enrollment of 60 the night schools established by the Dickinson board of education were opened at St. Anthony's hall in South Dickinson and at the Normal school Monday night. Regular classes began Wednesday evening with four teachers in charge.


Order Your Coal Today
—from—
The New Salem Lignite Coal Co.
Best dry mined coal in the state.
PHONE 738
Chas. Rigler, Mgr.


# "MOTHER"

### Sarah Allen Keeps Young —Through Aid of Her "Daughters"

SARAH ALLEN

BY BOB DORMAN.
NEA Service Staff Writer.

New York, Dec. 11.—"Mother" Sarah Allen, widely known friend of working girls, has just celebrated her 71st birthday.

A lovely old lady, with a crown of silver hair and bright, merry blue eyes, she insists that "I am 71 years young, if you please.

"My girls see to that. They impart to me something of their spirit of youth and in exchange I give them what I have of the wisdom of age.

"All my life has been spent among youth.

"Always young girls have seemed to gravitate to me with their confidences, both of joy and sorrow.

**City Girls Need Her.**

"And there are so many of them in the big cities needing and longing for a mother's care. Especially here in New York.

"Girls fired by youth's golden dream of conquest come with high hopes, only to find bitter disillusion.

"Then they need a helping hand, a smile of friendship, a word of hope, to carry them safely through.

"And because I have extended those prerogatives of a mother to any down-hearted girl, many of them have come to call me "mother."

"I love these girls of mine. Their confidences are my repayment."

Mrs. Allen for 40 years has devoted her life to helping working girls.

**Started Work in Detroit.**

Before coming to New York two years ago she maintained in Detroit a co-operative home for working girls where they could get their own meals and do their washing and ironing.

Thousands of girls passed through her home, finding there new energy for life's hard struggle.

"Mother" Allen's supreme joy comes when one of her girls whispers in her ear, that "the right man has come at last," or, says Mother Allen, woman's greatest career is in the home.

# MISTAKES IN VOTE CORRECTED

Correction of official returns from county auditors are continuing to be made at the suggestion of the secretary of state. Divide county had the largest mistake with 959 too many votes for Lynn J. Frazier and 1,035 too many votes for O'Connor. Frazier also suffered a loss of 239 votes in Grant county, while O'Connor lost 200 votes in McHenry county. The total changes served to increase the Frazier majority slightly, but decreased the total of votes for both men.

As all of the meetings of the canvassing board have been completed and the vote certified, the office of the secretary of state is considering the election business closed.

**TOO LATE TO CLASSIFY**

FOR SALE—13-a truck farm, 4-room house and barn, edge of Mandan. Desirable valley land and very cheap. For $2,500 cash. L. N. Cary, Mandan. 12-13-3t

WANTED—Work of any kind, prefer clerking. Phone 677W. 12-11-3t

WANTED—Competent girl for general housework. Mrs. Andrew Miller, 220 West Thayer. 12-11-3t

**For Spring Valley Lignite Coal. Phone 164.**

**EGAN CASE UP**

Sioux Falls, S. D., Dec. 11.—Arguments in the preliminary steps looking toward a new trial in the case of George W. Egan began before Judge McNanny in circuit court here today. Egan was convicted of having made false affidavits in claims to insurance companies and was sentenced to serve two years in the state penitentiary.


# BAD COLD GONE IN FEW HOURS

"Pape's Cold Compound" Acts Quick, Costs Little, and Never Sickens!

**In a few hours your cold is gone, head and nose clear, no feverishness, headache, or stuffed-up feeling. Druggists here guarantee these pleasant tablets to break up a cold or the grippe quicker than nasty quinine. They never make you sick or uncomfortable. Buy a box of "Pape's Cold Compound" for a few cents and get rid of your cold right now.—Adv.**

TAILOR MADE SUITS
—at—
READY MADE PRICES
KLEIN'S TOGGERY
Home of Quality Goods.

Eltinge TONIGHT MONDAY
LIONEL BARRYMORE, SEENA OWEN, MARY MacLAREN
in "The Face in the Fog"
PATHE NEWS COMEDY
Tuesday-Wednesday-Thursday
"TO HAVE AND TO HOLD"
with Bert Lytell, Betty Compson

TONIGHT and TUESDAY
CAPITOL THEATRE OFFERS
DECEMBER 11th and 12th
Herbert Rawlinson
In a breezy story of a live wire, who cracked old man opportunity for a homerun—and won a fortune and a girl.
"CONFIDENCE"
Harry Pollard Comedy "Friday The 13th."
You'll Laugh and You'll Thrill.
International News Latest News Pictures

# BIG DROP IN Piano--Phonograph Prices

## For December Only

### Maynard's Music Store, 211 Broadway, Inaugurates Tremendous Sale For The Month of December Only.

We have decided to discontinue "Wholesale Business" and maintain a retail store only. All Pianos, Players and Phonographs, carried for that purpose, and All Surplus Stock will be Closed Out in DECEMBER, Regardless of Cost or Former Prices.

**Most Sensational Price Reduction Event in Years.**

This stock consists of the Best Makes of Pianos, Players, Phonographs. Such as BALDWINS, ELLINGTONS, HAMILTONS, HODWARDS and MONARCHS and other makes. All Marked Down to Factory Prices and Less.

**Make Your Own Terms—Two to Three Years to Pay. Save 1/3 to 1/2.**

Your Heart's Desire, the Baby Grand or Player Piano You Have Been Longing for, Is Here at Your Price, and on Terms that will be Eminently Pleasing to You. We will Ship Anywhere on Our Easy-Payment Plan.

**STORE OPEN EVENINGS.**

To you who have put off buying a piano, grand or regular upright, player piano or phonograph, for the past few years on account of high prices, high monthly terms or for other reasons, this great CLEARING-OUT-SALE of our "wholesale stock" of fine instruments at greatly reduced prices and easy terms, we say in all sincerity is your opportunity.

It is not only your opportunity to save a most goodly sum of money, but it's an opportunity to have choice of the most renowned makes of pianos and phonographs at prices and on terms that will not, we believe, present itself in years again, if ever.

The above being true, we can not refrain from urging upon our friends and the piano-buying public in general, the great importance of AN EARLY CALL on the part of every person who has a desire to have an instrument in the home whether you are ready to buy now or not. Come while you have good choice.

Our floors are literally covered with wonderful bargains which must be sold during DECEMBER; beautiful mahogany, walnut and oaks, benches and rolls supplied with each and every Instrument. These instruments are the highest grade pianos, and prices are from $100.00 and up. This sale lasts until the instruments are sold. This is your opportunity to purchase a high grade piano or player at a greatly reduced price.

**Bona-Fide Clearing-Out Sale of Large Number of Fine Instruments.**

We desire to be frank and say that our several floors are "crowded to the guards" with this returned from agents' stock, from our warehouse and from individuals and it must and shall be sold, the almost CUT-IN-HALF prices and the easy terms we have put on them will clear them all out, we are sure, before the closing date of this great sale.

It is scarcely worth while to state the sale price here, for prices are always comparative, that is, you must take into consideration the quality and make of the instrument as well as the prices. Therefore, you will have to come in and judge for yourself.

Used Technola Player Piano ..... $175.00
Used Hamilton Player Piano ..... $525.00
One Walnut Piano, regular price $475.00. Very special..... $335.00

**PHONOGRAPHS**

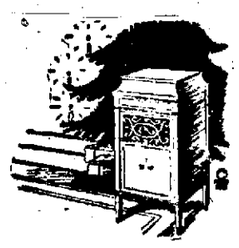

Used small Edison $12.00
$165.00 Columbia $80.00
$175.00 Columbia $125.00
$140.00 Columbia $95.00

**Make Your Own Terms.**

This is the time to get your player piano. If you take advantage of sale—it will pay you to act quick. NEW PLAYER PIANOS—HIGHEST CLASS MAKES AND NEW PIANOS.

Out-of-TOWN-FOLKS: We will allow railroad fare if you make purchase of us. But if you cannot come, be sure to write or phone us your wants and we will reserve the instrument for you.

Please send catalogue and prices at once without any obligation on our part to buy.

MAYNARD'S Music Store
Phone 409 Bismarck, N. D. 211 Broadway


NEWSPAPER ARCHIVE®

# THE BISMARCK TRIBUNE

Entered at the Postoffice, Bismarck, N. D., as Second Class Matter.

GEORGE D. MANN - - - - - - Editor

Foreign Representatives
G. LOGAN PAYNE COMPANY
CHICAGO - - - - - DETROIT
Marquette Bldg. Kresge Bldg.
PAYNE, BURNS AND SMITH
NEW YORK - - - - Fifth Ave. Bldg.

MEMBER OF THE ASSOCIATED PRESS

The Associated Press is exclusively entitled to the use or republication of all news dispatches credited to it or not otherwise credited in this paper and also the local news published herein.

All rights of republication of special dispatches herein are also reserved.

MEMBER AUDIT BUREAU OF CIRCULATION

SUBSCRIPTION RATES PAYABLE IN ADVANCE

| | |
|---|---|
| Daily by carrier, per year | $7.20 |
| Daily by mail, per year (in Bismarck) | 7.20 |
| Daily by mail, per year (in state outside Bismarck) | 5.00 |
| Daily by mail, outside of North Dakota | 6.00 |

THE STATE'S OLDEST NEWSPAPER
(Established 1873)


## A RISING INDUSTRY

The sale of approximately $6,000,000 worth of dairy products of North Dakota farms and creameries in one year is an impressive figure.

More impressive is the continued increase in the sales-value shown in the last several years. There are individual debates as to whether or not the business pays the producer. But production in no line of business increases year after year unless there is money in it.

The by-products of the farm often are greater than the main product. Profits from cows and poultry have put the earning power of many a farmer's wife above that which he considers his end of the business. An example. Recently a state representative was consulting bankers in a western North Dakota village. The visitor was informed that the sales of turkeys in that section would reach $40,000 this year, more than the wheat sales.

The importance of dairying and poultry cannot be stressed too greatly. Nor can one too strongly impress upon the prospective immigrant the opportunity offered in North Dakota for their development.

## AN IMPORTANT PROBLEM

Every farmer is directly affected by railroad rates and therefore has a direct interest in the railroad problem. He is suffering now from high freight rates, and the rate question is far from settled.

North Dakotans, on the eve of an extended good roads program, may well afford to consider the relation of the building of a vast highway system adapted to modern transportation from the experience of many eastern states.

One may now travel on paved highways on the old National Road from St. Louis, Mo. to Washington, D. C. There is a motor traffic line operating over this road, and also between New York and Boston. Increase in motor freight traffice as well as passenger cars have seriously impaired revenues of inter-city electric lines in the middle west centers. Long-distance motor tourist traffice has decreased railroad passenger receipts. The long-distance motor freight traffic threatens even more to decrease the revenues of the railroads.

It is hardly conceivable that the railroads will not always be a necessity. It is plain, however, that if the development of automotive transportation continues the income of the railroads will be seriously impaired. This means high freight and passenger rates.

It is equally certain that public demand will cause continued extension of better highways throughout the country.

The natural solution, therefore, is to co-ordinate them. This President Harding suggested in a message to Congress. The dispatches said: "He inveighs against the system of paralleling the railroads with truck roads, thus drawing freight from the steam lines instead of making the motor truck feeder to them."

Two separate transportation systems where one can do the work is bound to be costly. Coordination may avoid this excessive cost and retain the benefit of added facilities.

## FATE

General Blucher, famous police dog, served through some of the worst campaigns of the war. Originally he was with the German army, but deserted and went over to the American forces, attaching himself to Captain Henry G. Montgomery.

This dog, under heavy fire hundreds of times, lived through the war.

Now he is dead. The cause is blood-poisoning, due to a splinter from a stick which he retrieved in play.

He was a victim of uncertainty, sometimes called "fate," the element that makes life interesting. Man loves the unexpected, which is probably why the future is veiled from us.

## REJECT CAPITAL TAX

Swiss voters rejected a proposal to levy a capital tax. They decided on a referendum by a majority of seven to one not to confiscate wealth of individuals. The proposal reached the voters as a result of depressed conditions brought about by lessened tourist travel. The time was ripe for planting of false economic doctrines. But the voters came to the conclusion that you cannot keep your cake and eat it too, and that they would not encourage continued hard times by destroying one of the means of production.

"All surplus wealth is in reality community wealth." This is a scientific economical principle. Prudent and faithful reinvestment of it has a direct and beneficial economic effect upon all.

## LAWYERS

For five years no one in Bolshevik Russia was allowed to practice law, the Reds having decided that lawyers were at the root of most governmental ills.

Now the soviet announces the return of lawyers and licenses 350 of them.

Back of this you see the shrewdness of Lenin and Trotzky, willing to compromise and adapt themselves and their views to conditions. That elasticity explains why they still are at the helm in Russia. To succeed and hold gains, learn to compromise.

## ROSY

Business so far this year has been 12 per cent better than a year ago, judging by freight traffic. From the first of the year to Nov. 1 the railroads moved about 33,000,000 cars of revenue-producing freight, or 12 per cent above the first 10 months of 1921.

The figure doesn't seem big. But, according to many economists, the difference between boom times and hard times is only a matter of 17 per cent in the volume of business.

Now, all together to make up the other 5 per cent!

## EDITORIAL REVIEW

Comments reproduced in this column may or may not express the opinion of The Tribune. They are presented here in order that our readers may have both sides of important issues which are being discussed in the press of the day.

### NOT A LEADER FOR US

The News is rather glad to observe that none of the South Dakotans in congress are listed as members of the newest bloc, that which La Follette is leading and which he has called the "progressive" bloc.

The leadership of La Follette fails to inspire the confidence of sincere belief upon which hopes of his greatness were one time founded in the minds of many South Dakotans. Today he seems to have deteriorated into a destructive rather than a constructive leader and his course in the senate too often seems to have been to hinder rather than to help. Once the choice of this state in a primary for presidential nominee, La Follete's record in the war and since that time has driven from him much favor in this state. Today he is not to be regarded as the standard bearer for the republicans of his state, even the most ardent of the one-time progressives, and senators and congressmen in the South Dakota delegation reflect the sentiment of their home districts in refusing to become part and parcel of the La Follette bloc.—Aberdeen News.

### THE JOB AHEAD

The one great cry in this state is a demand for government economy. The Nestos regime seems to be making a good effort in this direction but there are many things that could still be done that would lessen the state tax burden materially and not detract from the efficiency of the government. One of these things is the reduction in the number of state employees who are at present employed in more or less useless positions. As an example we might draw attention to the following: We are reliably informed that there are at present two men in the city who are taking an inventory of state property at the State Teachers College. It seems that the duties of these two men are to measure and count the desks in the school, take an inventory of the equipment in each room and, in fact, inventory all state property in the school. Why is it necessary to have two men employed a good salaries, plus expenses, to do this work? If an inventory of state property is necessary, and it undoubtedly is, why could it not be done with the help of the employees of the school? The ordinary taxpayer, wanting such an inventory, would ask each professor in the school to hand in a list of articles in his, or her, room which the state owned. When these were handed in, and it shouldn't take but a few minutes for each person to make out the list, they could be assembled and forwarded to the proper officials at Bismarck. In that way two extra salaries and the expenses of two men could be saved. Yesterday there was a man in the city checking up the poolrooms, inspecting the premises and jotting down the numbers of tobacco licenses, etc. Is there any good reason why this work could not be done just as efficiently and a great deal more conomically by the local officials, either the police department or the sheriff's office? Is it economy for the state to have salaried men doing this work when it could be done as well by local men? Two or three months ago there was a man in the city who presented credentials showing him to be the traveling auditor for the workmen's compensation bureau. His work seemed to be covered by the dating and signing of a form which he carried. His efforts would not result in one penny of added revenue to the state but his salary and expense accounts adds just that much to the tax burden of the state. We know that many of these positions were created by the former administration merely for the purpose of providing jobs for minor political henchmen but there seems to be no good reason why the positions should be kept filled when the results obtained are so out of proportion with the expense involved. If the Nestos administration has a sincere desire to reduce taxes as much as possible those purely political jobs will be abolished. If the law compels the hiring of these useless employees the coming session of the legislature should take steps to repeal those laws. The expense involved in keeping men in these positions is small but, the total of our tax burden is made up of these small items and the quicker these small expense items are done away with the quicker we will get back to normal in our tax levies.—Valley City Times-Record.

## A THOUGHT

Then were the disciples glad, when they saw the Lord—John 20:20.

Can you then declare to us what manner you have taken thought for your soul? For it is not likely that a wise man like yourself, and one of repute in the state, would overlook the best thing you possess.—Epictetus.

Rome.—Lucian Muratore, was operated on a second time for appendicitis.

Auckland, N. Y. Clement Lindley Wragge, astronomer and traveler, died.

## EVERETT TRUE BY CONDO

# Triumphs of M. Jonquelle

by MELVILLE DAVISSON POST

© 1922 NEA Service, Inc.

## THE TRIANGULAR HYPOTHESIS

"Let us assume that there are three ways in which DERNBURG might have been killed," said M. JONQUELLE, greatest of French detectives, to the Turkish Envoy who was demanding reparations for the murder in Paris of his fellow citizen.

Dernburg had been found dead in the library of his house. His throat was slashed and a trail of blood on the white squares of the checkered marble floor apparently indicated the escape of the assassin.

"I might have killed him," said M. Jonquelle. "You might have killed him. He might have been killed by a many no longer living."

The last theory startled the Envoy.

### Go on With the Story.

CHAPTER III.

"It is a conceivable theory," remarked Monsieur Jonquelle, "that Dernburg Pasha was struck down by a hand that we can no longer consider to be living.

"But if you please, we will take up these theories in their order. Did I murder Dernburg Pasha? It is an interesting hypothesis, and I should be glad to consider it at some length. But it seems to require no extended deductions to conclude it. We have shown that the mysterious visitor, who called on Dernburg last night was not his assassin, because the evidences which seem so to indicate were laid down by design and did not come about by accident. They were laid down by the intention of some person who wished to establish that this visitor was the assassin. But the visitor himself could not have wished to establish that he was the assassin; consequently he could not have made these indicatory evidences, and therefore he was not the assassin of Dernburg Pasha."

He paused.

"And now, monsieur, as I was the visitor who called on Dernburg Pasha last night, it must be clear that I was not the assassin that struck him down. These conclusions may seem to interlock with a slight obscurity. But if you reflect upon them, monsieur, you will observe that they are sound and convincing."

There was a moment's silence. The Oriental did not speak, and the Prefect of Police continued:

"Now, monsieur, we approach the second hypothesis: did you murder Dernburg Pasha?

"Here, monsieur, one finds himself confronted with certain difficulties. You took charge of this house the moment it was ascertained that the man was dead."

The envoy interrupted:

"I did, monsieur. As a representative of the Turkish Government, it was my duty to take charge at once of the property of one of its murdered citizens. I came at once and took charge of it."

"That is true, monsieur," continued the Prefect of Police. "You came as you had the right to do, and you took over this house as it was your duty to do. And from this base we may go forward with the hypothesis in its first inquiry namely, did I create these false evidences on the floor of this drawing room, or did you, or did the agency not living undertake it?"

"Now, monsieur, let us consider these suggestions in a reverse order. If Dernburg Pasha was struck down by a hand not moving alive in the world after he died on the floor of the library yonder, then such a hand could not have gone forward with the manufacture of these false evidences of his assassination, and we may dismiss it. I cannot have manufactured them, monsieur, because it is not conceivable that one undertaking the assassination would construct evidence of his crime to convict himself. Therefore, monsieur, by elimination, we seem to arrive at the conclusion that it was you who manufactured them."

The envoy's face seemed to form itself into a sort of plastic mask.

"Now," Jonquelle went on, "if you manufactured them, monsieur, it was with a deliberate object. That object would be to fasten the crime upon another. But one does not undertake to fasten a crime upon another without an adequate reason in himself. Now, what reason, monsieur, could you have had for wishing to establish that I, who called upon Dernburg late last night, had accomplished his murder and fled, carefully dropping splotches of blood on the white squares of the floor of this drawing room, and escaping over a wall covered with a coating of dust which I did not remove? What could have been your object in undertaking to establish these facts, if you were yourself guiltless of his death?"

The man's reply was quite simple and without emotion.

"Why monsieur, should I wish to assassinate Dernburg Pasha?"

"Did you not wish to take over this house?" replied the Prefect of Police. "And if you took it over, you would take it over with what it contains. Let me show you, monsieur, the treasure that it contains!"

He stooped over, slipped the point of a knife-blade under one of the large white marble squares in the drawing room floor and lifted it up.

These squares had been laid down on wooden sills, nailed together, and floored over underneath. Each square had, therefore, a sort of wooden pocked beneath it. This wood-pocket beneath it. This wooden pocket under the white square that Monsieur Jonquelle removed, was filled with gold-pieces.

The Oriental, bending over, made a profound exclamation of surprise. He remained immovable in an overwhelming wonder. That the man was amazed at something of which, up to that moment, he had not had the slightest conception, was clearly evident.

Monsieur Jonquelle permitted the marble square to go back into its place, and he returned to his chair. The Oriental sat down beyond him, speechless in his amazement. The Prefect of Police continued to speak as though the man's concern were not a thing which he had observed.

"And so you see, monsieum, we have here the motive, the opportunity, and the construction of these false evidences, to indicate that you were the assassin of Dernburg Pasha. And again I beg you to observe how fatal it is to proceed with indicatory evidences when one wishes to establish a theory. It is fortunate, monsieur, that it is I who considered these evidences against you, for it is I who know that Dernburg Pasha was dead when you arrived in this house."

He paused.

"And from the wound in his throat, I knew at once what hand it was that inflicted it—a hand not now living!"

"The hand of the dead man!" echoed the Oriental. "You mean the hand of a dead man?"

"I mean the hand of the dead Dernburg Pasha," replied the Prefect.

"The wound began heavily on the left side and tailed off to the right. That is the slash of a suicide. Death-wounds, inflicted by one intent on taking his own life, are always inflicted on the left side, because they are undertaken with the right hand, and if they are done with a knife, they begin with a heavy incision that tails out as the knife is drawn to the right—as the strength of the person undertaking to inflict the wound fails. Suicidal wounds, when inflicted with a sharp instrument, have always these evidental signs. They cannot be mistaken."

Monsieur Jonquelle arose.

"Let me clear this mystery," he said. "Dernburg Pasa was one of the most accomplished counterfeiters in the world."

He opened his hand.

"This device, which looks like an alabaster box, is a mold made of plaster for the purpose of counterfeiting one of the largest gold coins of the French currency. Dernburg came here, to this house, carried forward his undertaking until he had stored the squares under this drawing-room with false coins. Then when he had finished—when he had got the coins molded, gold-plated and hidden, ready for the business of their distribution, I called on him last night! It was my voice that was heard outside. I showed him that he was at the end of his tether—that the house was guarded; and I came away leaving open to him the only escape he had. He effected that escape with a razor drawn across his throat."

Monsieur Jonquelle paused, his voice firm, even and unhurried.

"You appeared, monsieur, a little later, and seeing an opportunity to obtain an indemnity from France for a murdered subject of your country, put the razor into your pocket and clumsily daubed the white squares of this drawing-room floor with the evidential signs of an assassination."

**Another M. Jonquelle story, "The Great Cypher," will begin in our next issue.**

## FARM PAPER'S VIEW OF STATE MILL

The following editorial is from Farm, Stock and Home of Minneapolis original organ of the Farmers Alliance of Minnesota and one of the strongest proponents of cooperation and advanced farm organization. It appeared Nov. 15.

### WHY STATE MILLING

On the first of this month North Dakota extended its venture into the flour milling business when it opened its mill at Grand Forks by starting its first unit of a thousand barrel-a day capacity. The second unit of like size will be started later, to be followed with the durum section. This may properly be considered the real start of state milling, as its original venture at Drake was on a small scale and in a disadvantageously situated mill.

We hope this experiment will prove satisfactory to the people of North Dakota, but frankly, we have never been able to see just what real benefit the farmers are to derive from this mill. If it should run three hundred and fifteen days in the year at full capacity, it would use about three million bushels of bread wheat and half as much durum, not enough to be a factor in giving the farmers any more money for their wheat. As a matter of fact, if North Dakota should build enough mills to grind every bushel of wheat they raise, it could not pay more for wheat than outside mills could buy it for, as much of the North Dakota flour under those conditions would have to be sold in the open market in competition with every other spring wheat mill.

Neither do we see how this mill can save much to the flour consumers of North Dakota, unless it cuts the price of its raw materials, something it cannot do because farmers will ship to Minneapolis or Duluth if they can get more money.

Theoretically, there is a saving in freight on the wheat to Minneapolis and the flour back to North Dakota points, but in actual practice we think the decreased cost of production in the mills at Minneapolis, with their cheaper power and larger output, will enable them to put their flour in the hands of the North Dakota retailers as cheaply as the state mill can do it. Farmers within hauling distance will benefit by selling directly to the mill on sample instead of disposing of their wheat on grade at a country house, but the growers so situated from a small percentage of North Dakota farmers.

If this mill makes enough to pay the interest on the $2,500,000 bonds issued to build it, and to eventually retire them, the taxpayers will be lucky. If a portion of the plant could be run as an experimental mill, to test the flour making qualities of various sorts and conditions of wheat on a commercial basis, much good might result, but it is our understanding that it is not the intention to do this.

The only justification we have ever seen for state or government oneration is in the case of natural monopolies, but flour milling does not, by any stretch of imagination, fall into this classification.


## QUIT TOBACCO

So Easy to Drop Cigarette, Cigar, or Chewing Habit

No-To-Bac has helped thousands to break the costly, nerve-shattered tobacco habit. Whenever you have a longing for a smoke or chew, just place a harmless No-To-Bac tablet in your mouth instead. All desire stops shortly the habit is completely broken, and you are better off mentally, physically, financially. It's so easy, so simple. Get a box of No-To-Bac and if it doesn't release you from all craving for tobacco in any form, your druggist will refund your money without question. Adv.


## ADVENTURE OF THE TWINS

By Olive Barton Roberts.

It was Scramble Squirrel who wanted the next favor from the Green Wizard.

He climbed to the top of the pine tree where the Green Wizard had his workshop and made his magic.

"Why, how d' do, Scramble," the fairyman said pleasantly. "You're quite a stranger. I'm glad to see you."

"Thank you," answered Scramble uneasily and looking as though there was something on his mind. "I—I hope you're glad enough to see me to be willing to do me a favor, sir."

"Why, it just depends," remarked the Green Wizard. "It just all depends on what you want."

"Well, you see it's this way," said Scramble. Sometimes I like to go out o' nights and play checkers with my friends, or dominoes, or something like that. 'N sometimes I get so interested I forget what time it is. 'N' then when I go home, Samantha wakes up and she is generally so mad she gives me fits for staying out so late! I was thinking, sir, that a pair of magical shoes that didn't make any noise and wake her up, might help some."

"Oh, I see, I see," answered the Wizard wisely, shaking his head and putting his finger-tips together.

"Will you?" asked Scramble anxiously.

"I'll have to think," answered the fairyman. "I'm not sure that I can. Did you say you went out alone o'nights?"

"Why, yes!" answered Scramble. "You see Samantha's always too tired after washing and ironing and cooking and sewing all day, she has to go to bed early."

"And what do you do all day?"

"Oh, why I have to gather nuts and acorns for winter. And you know how it is. I always meet people and they want to stop and chatter. I don't want to stop and chatter. I don't get much else done."

"Well. I guess I'll out of magic shoes just now," answered the Wizard soberly. "My advise is to stay at home nights or else take your wife along, Mr. Squirrel. I'll wish you good-day, sir."

## MANDAN NEWS

### MANDAN TEAM WINS

The Mandan high school won the opening game of the season Friday evening at the high school gymnasium when they defeated the Glen Ullin high with a score of 39 to 4.

### CHANGE BANK'S NAME

The name of the Farmers Equity State Bank became known as the Farmers State Bank after Dec. 6 as the result of a charter amendment approved by the state banking board. President E. A. Ripley and Cashier A. H. Peterson took steps several months ago to have this eleminated since it had no significance and only lengthened the name of the institution.

### ELECT OFFICERS

At the election of officers for the Sons of Norway at their regular meeting in Rowe hall last evening Anton Olson was elected president: Ed. Edmundson, vice president; Louis Howden, secretary; Andrew Olson, assistant secretary; T. M. Thompson, finance secretary; Thomas Thorson, treasurer; Thorwald Anderson, chaplain; Albert Lahren, marshal, Magnus Gran, assistant marshal; A. L. Kolstead, regent: Dr. W. C. Ayler, physician; John Rovig, G. Kjol, Peter Peterson, trustees. The installation of officers will take place at the next regular meeting to be held the second Friday in January.

Miss Iva Morse of Elgin and Robert Krutzner of Mandan, manager of the Mandan Motor company, were married Dec. 1, at the Lutheran parsonage at Elgin. Mrs. Krutzner is a former resident of Mandan, having attended the local high school and moved with her parents, Mr. and Mrs. Ed. Morse a few weeks ago to Elgin where Mr. Morse took over the management of the Elgin hotel. She has been teaching at Judson since leaving high school.

E. B. Robinson of St. Anthony is in the Deaconess hospital as a result of a fractured leg sustained when he was pinned under a heavy wagon loaded with corn stalks.

E. H. Tostevin has gone to Fargo to attend a meeting of the executive committee of the North Dakota Press Association.

## Tom Sims Says

It is too late to shop early.

The honeymoon was over when the ex-kaiser's bride fired his servants.

Entirely too many little blue boys are blowing their horns.

It is found most college classes are led by girls. So are the students.

When the worm turns it doesn't always turn into a butterfly.

An Irish lecturer say Erin is the sun of Europe. It is pretty warm.

Alcohol was distilled first in Arabia, so maybe that is why those Arabian nights were so wonderful.

We cant decide if fat—men get rich or if rich men get fat.

A secret is what you tell someone not to tell because you promised not to tell it yourself.

Watches are handy. Looking at one may mean you either have to go or can stay a few minutes more.

Difference between a hen-pecked man and one who isn't is one gives excuses and the other gives reasons.

Every now and then a congressman remembers his duty to the people, but the others won't listen.

Over in England an old man married a rich young girl, which is a mighty hard thing for an old man to do.

Just when things were looking brighter Eddie Rickenbacker threatens to make airplanes for $150.

Our idea of a man who doesn't know where to go is one who sits through a six-day bicycle race.

Over in Paris sealskin coats are being made of rabbit skins, much to the disgust of the rabbits.

Black shirts are the style in Rome now, but when not in Rome you don't have to do as the Romans do.

You don't see many pictures of girls going hunting because girls don't hunt in bathing suits.

In Wabash, Ind., things are being closed on Sunday the first time, so they have the Wabash Blues.

There never has been a case of an American who remained in America being jailed in Russia.

Minneapolis man was awarded $1,000 for time lost getting wrong phone numbers. Most of us seem to get them right away.

There is nothing in a name. Tom Coward is amateur champ in squash tennis, whatever that is.

Christmas story: "Mama, I got a book already."

## NEWS BRIEFS

London. The Duke of Abercorn has been appointed Governor of Northern Ireland by King George, it was announced.

Christiania.—Dr. Fridtjof Nansen was presented with the Noble Peace prize for his work in relieving the starving of Russia and Asia Minor on behalf of the league of nations.

Lausanne.—Angora, not Constantinople, will be the seat of the Turkish national government, Turkish delegates at the Near East conference said.

Elizabeth, N. J.—Eugene Bearu, street cleaner when told he had inherited approximately one million dollars from Michael Kelley, a relative in Kansas, said he would continue on the job until the money was in hand.

Burlington, Vermont.—Mrs. Nellie P. Flynn, botanist, who added new species to known Flora of Bermuda, Cuba, Florida and California, died.


## ASPIRIN

Say "Bayer" and Insist!

BAYER

Genuine

Unless you see the name "Bayer" on package or on tablets you are not getting the genuine Bayer product prescribed by physicians over twenty-two years and proved safe by millions for

| | |
|---|---|
| Colds | Headache |
| Toothache | Lumbago |
| Earache | Rheumatism |
| Neuralgia | Pain, Pain |

Accept "Bayer Tablets of Aspirin" only. Each unbroken package contains proper directions. Handy boxes of twelve tablets cost few cents. Druggists also sell bottles of 24 and 100. Aspirin is the trade mark of Bayer Manufacture of Monoaceticacidester of Salicylicacid.


NEWSPAPERARCHIVE® NEWSPAPERARCHIVE®

# Social and Personal

## Last of Series of Social Affairs for Mrs. Hardinger

The last of the series of delightful social affairs to be given in compliment of Mrs. B. H. Hardinger of Mattoon, Ill., was the farewell party given in her honor by her sister, Mrs. O. W. Roberts of 117 Main Street Saturday afternoon, when six tables of bridge were played.

The Roberts home was given a holiday air by the use of Christmas colors in the decorations, potted poinsettias forming a gorgeous background lighted by large red candles. Score cards used by the 24 guests in playing bridge were made distinctive by bright Christmas colors. The honors at cards were awarded to Mrs. Carl Nelson and Mrs. Scott Cameron. At the conclusion of the game luncheon was served.

## Local Man Hears Daughter and Niece Sing in Minneapolis

No need now to travel long distances to hear your son or daughter if they are in concert work. Just "tune in" at home and enjoy the concert.

At least that is what a Bismarck father who heard his daughter and niece sing and play in Minneapolis Saturday night thinks. O. C. Stadden, manager of the job department at the Tribune, wanted to hear his niece, Miss Irene O'Connor sing "The Prison Song", from "Lucia," while his daughter, Miss Myrtle Stadden played the piano accompaniment. The only difficulty was that both young ladies were in Minneapolis while Mr. Stadden was in Bismarck. Undisturbed by this Mr. Stadden dropped in at Skeel's Electric shop, and asked Mr. Skeels if he could not tune in with the radio-broadcasting station in Minneapolis.

There was some difficulty at first, but suddenly as they sat talking over their disappointment and the temperamental nature of the radiophone, the announcement came over very clearly Miss O'Connor will now sing."

The Bismarck audience was delighted. Mr. Skeels with his success in tuning in and Mr. Stadden with hearing his niece and daughter. Miss Stadden is a well known accompanist and will appear in a number of concerts during the coming season.

## W. C. T. U. Plans Jubilee Roll Call

The Womans Christian Temperance Union with its five hundred thousand members who are engaged in 25 different kinds of social, economic, and moral service is now engaged in a Jubilee membership campaign to mobilize a million women.

The goal for North Dakota is nine thousand members in the jubilee roll. The local union invited every woman in the city who believes in the broad-gauged program of this organization to unite with the union. The local campaign will close with "A Harvest Home Festival" in the parlors of the Presbyterian church, Friday evening, Dec. 15, at 7:30 o'clock, when every member is to come bringing her sheaves, new members with her, dues for the year of the old and new members to be paid at this time.

A good program is being prepared, refreshments will be served, and a silver offering taken. The public, both men and women, is cordially invited to attend.

NAMES IN WHO'S WHO

Of the 20 people whose names appear in the first "Who's Who," to be gotten out at the University of North Dakota under the auspices of "The Dacotah" staff appear the names of several sons and daughters of Bismarck neighbors. The names of John Gates of Garrison, Michael McGinley of Dickenson, Kenneth Burns of Garrison, Miss Marie Peterson of Coleharbor, and Lee Cummings of Carrington, appear in this new book of varsity prominents.

RETURN TO BOZEMAN.

Mr. and Mrs. W. F. Jarvis, who have been visiting at the home of their brother and sister, Mr. and Mrs. Thomas W. Sanders returned yesterday to their home in Bozeman, Mont. Mr. Jarvis has been in the employ of the United States Fish Commission for 33 years and has been stationed at Bozeman for 27 years past.

LEAVING ON TRIP.

Mr. and Mrs. C. D. Rodgers of McKenzie, will leave tonight for Brookfield, Mo., where they will spend the winter visiting with relatives. In the springtime they may continue on their way to Florida for a short visit with their relatives before returning to their home.

ENTERTAIN FOR CLARKS

Mr. and Mrs. Fred Copelin entertained informally at tea from 4 to 6 o'clock yesterday afternoon at their apartment in the McKenzie hotel in compliment to Mr. and Mrs. Sam H. Clark, who are leaving Wednesday for their new home in Minneapolis, Minn.

JOINED IN MARRIAGE

Miss Stella Nelson and N. Elisigian, both of Bismarck, were united in marriage at the South Side Mission parsonage Saturday evening. The young couple will make their home on West Broadway.

RETURNS HOME

Mrs. B. H. Hardinger and son, John of Mattoon, Ill, who have been guests of the former's sister, Mrs. O. W. Roberts for three weeks past left this morning to return to her home.

ST. ALEXIUS NURSES.

Sister Boniface and Sabina of the St. Alexius hospital returned Saturday night from Rochester, Minn., where they attended a hospital meeting at the Mayo Brothers hospital.

ST. MARY'S FOOD-FANCY WORK.

St. Mary's Sewing Circle will hold a food and fancy work sale Saturday, Dec. 16 at the J. I. Rupp store on 112 Fifth street. Donations can be left during the week. The members of the first and second division are asked to leave their's with Mrs. M. Boespflug of 223 Eleventh street or with Mrs. McQuilian of 301 Seventh street; the third division are asked to leave theirs with Mrs. A. W. Lucas of 48 Ave. A, or Mrs. William Laist of 508 Fifth street; the fourth division at Homan's Bakery. The sale will start at 11 o'clock and continue through the day.

DEGREE OF HONOR.

The regular meeting of the Degree of Honor will be held Tuesday, Dec. 12, at the K. P. hall over Bergeson's store at 8 o'clock. Important business and the election of officers for the new year will take place at this meeting. All members are urged to be present.

G. W. Stewart of Wilton, was among the business callers in Bismarck today.

E. G. Nixon of Baldwin, was a business caller in the city over Sunday.

Sam Coons of McKenzie, stopped over in Bismarck last night.

R. E. Wenzel of Grand Forks, was a business called today.

F. E. Davis of Dunn Center was a city visitor today.

Mrs. A. L. Garness of Regan was week-end visitor here.

Guest Nelson is spending several days in the city.

B. C. Mark of Fargo, is spending several days in the Capital City

## WINTER COATS NEED ROOM

The new winter coats fill not only the stage but the busses, streets, elevators, subway and taxicabs. They occupy considerably more space than winter coats have needed for some seasons back.

It's because many of them are circular and many more are draped. Those that are skimpy below the waistline are very billowy above it. Huge collars and cuffs of fur, wide sleeves, full skirts extra long, are other reasons why they loom, as it were, large.

Camel's hair fleece is the popular material for the fashionable sports coat, with plaid-backed coating a close second. Finer coats are of marvella or bolivia in rich browns, silvery blues or black.

Nearly all winter wraps are fur trimmed and the furs used are caracul, beaver, squirrel, Persian lamb and ermine—either real or imitation.

## ATTENTION ALL MASONS!

**The funeral of Brother Brooks Underwood, will be held at the Temple Tuesday, Dec. 12th, at 3 p. m. Please be on hand at 2:45 sharp.**

**R. W. Lumry, W. M.**

INJURED IN FALL

Theodore Warner of Menoken was badly bruised and sustained several cracked ribs Saturday night about 10:30 o'clock when he fell down about five stairs at his home. Mr. Warner was climbing the stairs when he missed his footing and fell. He was brought to the Bismarck hospital for treatment yesterday afternoon.

EASTERN STAR.

A special meeting of the Eastern Star will be held Wednesday evening at 7:30 o'clock at the Masonic temple when initiation will take place. The past worthy matron will put on the work. All members are urged to be present.

CHANGE MEETING NIGHT.

The Royal Neighbors will hold a meeting Wednesday evening at 8 o'clock at the K. P. hall when election of officers will take place. All members are urged to be present and to notice the change in dates for the meetings.

GUESTS OF PARENTS.

Mrs. A. E. Muehlberg and little daughter, of Ladysmith, Wis., are guests at the home of Mrs. Muehlberg's parents, Mr. and Mrs. Wesley Baker.

WEEK-END VISITOR.

Miss Myrtle Wilomovsky of Russo, was a guest of Miss Madge Gilmore of Mandan over the week-end. She returned to her home this morning.

RETURNS HOME.

Miss Amy Johnson left last night for her home in Minneapolis, Minn. During the past season she has been employed as milliner at Webb Bros.

RETURNS FROM VISIT.

Miss Margaret Cordon has returned from a visit of four weeks with her sister, Mrs. William Pennel and family at Glendive, Mont.

A. E. Klemin and Miss Alice Klemin of Goodrich, stopped over in Bismarck for a visit with friends Sunday.

M. and Mrs. Segur Robertson of Selfridge, made a business trip to Bismarck yesterday.

**Christmas Greens — Holly, Mistletoe, Evergreen wreathing and Friz roping. Wreaths of all sorts, novelties, decorated candles, etc. Oscar H. Will & Co. 319 3rd St. Phone 784-W.**

**Attention Royal Arch Masons. Regular meeting Bismarck Chapter No. 10, Tuesday evening 7:30 p, m. Election of officers. You attendance is urged.**

**Luncheon 35c—twelve to one-thirty o'clock. Supper 50c — five-thirty to seven-o'clock, tomorrow at the Methodist Church.**

**Special for Tuesday. Shampoo and Curl, 50c. Marinello Shop. Phone 896.**

R. S. ENGE, D. C. Ph. C.
Chiropractor
Consultation Free
Suite 9, 11 — Lucas Block
Phone 260

## Breaking Doug

When Mary Pickford goes Christmas shopping she certainly puts a dent in the bankroll of her hand some husband. Here she is behind a pile of gifts which she is starting on their way in good season.

## Masons Conduct Underwood Funeral

Funeral services for Morgan Underwood, Soo railroad conductor, who was killed at Wilton while breaking on a freight Saturday morning, will be held at the Masonic Temple Tuesday afternoon at three o'clock with Rev. S. F. Halfyard officiating in the church services and the Masons conducting the Masonic services.

Relatives to attend the funeral are: Mr. and Mrs. J. H. Grady and daughter, Maxine of Billings, Mont.; Mr. and Mrs. G. H. Dohn of Wilton, Mrs. Maren Moen of Forston, Minn., and Miss Bertha Moen of Highmore, S. D. Mrs. Grady, Mrs. Dohn, and Miss Moen are sisters of Mrs. Underwood and Mrs. Moen is the mother of Mrs. Underwood.

From 10 o'clock tomorrow morning the deceased will lie in state at the Temple.

Pallbearers at the funeral will be: A. A. Jones, Otto Convert, F. S. Smith, Frank Roberts, J. I. Setser, and Vernon J. Hunter.

**Attention Royal Arch Masons. Regular meeting Bismarck Chapter No. 10, Tuesday evening 7:30 p, m. Election of officers. Your attendance is urged.**

## THE WEATHER

THE ELTINGE

"To Have and to Hold" from the famous novel by Mary Johnston in the feature attraction at the Eltinge for Tuesday, Wednesday and Thursday of this week.

"To Have and To Hold" is a production of exceptional brilliance. Heading the cast are such noted players as Betty Compson, Bert Lytell, recently a star in his own right, Walter Long and Theodore Kosloff.

The story starts in 1615 in the great throne room of Hampton Court Palace. King James I, is being entertained with a special performance by William Shakespeare and his players. Shakespeare himself is shown by Director Fitzmaurice; also such equally historic personages as Ben Johnson and the Duke of Buckingham. Colorful costumes are a feature of this sequence, the gorgeous hoop-skirted, be-ruffled gowns of Betty Compson being specially notable.

The adaptation by Ouida Bergere of Mary Johnston's story swerves to Jamestown, then to a desert island off Florida, then aboard a pirate vessel, in a manner that makes "To Have and To Hold" remarkable for action as well as color and costumes. Bert Lytell and Theodore Kosloff are the principals in a series of thrilling duels.

"To Have and To Hold" is considered on of the most thrilling and romantic stories ever written. The picture, which is a Paramount production, is a truly notable contribution to the cinema art.

THE CAPITOL

With the coming of Herbert Rawlison's latest Universal starring vehicle "Confidence," to the Capitol theater tonight, there will be presented one of the most appealing of small town tales ever told on the screen.

In this picture, Rawlinson, always a capable dramatic exponent of crooks and confidence men, plays the part of a highbinder who doesn't know that he is one. When he does find out that he is being used as a tool for one of the most notorious confidence men in the country, he sets about turning the tables and for the final thousand feet or so of film, the swindler is said to become a model citizen and a credit to the community.

The story was written especially for the star by Bernard Myman and adapted to the screen by Raymond L. Schrock, scenario editor at Universal City.

Playing opposite Rawlinson in the leading feminine role is Harriett Hammond who heads a supporting cast of many well known players. Among them are Hallam Cooley, Lincoln Plumet, William A. Carrol, Otto Hoffman, William Robert Daly, John Steppling, Melbourne McDowell, Gerald Pring, Robert Milasch and Sam Allen.

## CITY NEWS

St. Alexius Hospital

Mrs. D. Larson of Tuttle, Andrew Christianson of Bismarck, Peter Wachtler of Hebron, and Anton Schwahn of the city have entered the St. Alexius hospital for treatment. Fredrick Heupel of New Leipzig, Miss Josephine Kopp of Mott, S. Schutt of Blue Grass, Mrs. G. E. Brennise of Regan, Master Joseph Horst of Glen Ullin, Henry Mooney of Wotuga, Mrs. Nick Godes of Hebron, Mrs. W. A. House of Solen, Mildred Stasney of Mandan, Mrs. J. M. Eltreim of Bismarck, and Baby Donna Bertsch of Glasgow, Mont., have returned to their respective homes after being under treatment at the hospital.

Bismarck Hospital

Eleanore McCabe of Steele, Martha Faragen of Carlyle, Mont., Mrs. Anton Hoffman of Zap, Edward Milde of the city, Master Harold Feragen of Beach, have entered the Bismarck hospital for treatment. Henry Weimer of Driscoll, Miss Ruth Clauson of Bismarck, Miss Lillie Spitzer of Ashley, Miss Garnet Royer of the city, and Mrs. Peter Bratberg of Taylor have been discharged from the hospital.

## PARTY FROCKS QUITE SIMPLE

Basqued frocks are still most popular for girls' party wear, though they are decided the basques of this season and no other. Waistlines are lower, occasionally the skirts are gored, the basque bodice no longer wrinkles across the front but is gathered into fullness on each side.

Sometimes the basque front continues in a panel that falls to the hem. Sleeves are short or non-existent.

Chiffon velvet is the favorite material. It may be plain, but often is brocaded or embroidered in metal thread. White velvet and silver is the smartest color scheme, with silver and black and white and gold following close behind.

All colors are good, but no costume is fashionable without a touch of metal cloth or metal embroidery somewhere about it.

## ASKS HELP TO FIND FATHER, FORMERLY HERE

Request for help in locating her father, once a resident of or near Bismarck, is contained in a letter received by Sheriff Welch from Mrs. G. C. Fain, Hotel Portland, San Francisco, California.

"Having found my mother after 35 years I am now trying to find my father and will pay a liberal reward to anybody that can tell me where he is and where I can find him," she says.

She explains that all she knows is that her father worked for Thomas Gilbert, who had a vegetable ranch near Bismarck, in the year 1884. Her mother was at that time Miss Ida J. Gilbert, daughter of Mrs. Thomas Gilbert, but is now married and living in Oakland, Calif., and the letter adds, "for some reason of her own will not tell me who my father was, not even his name or his race."

Mrs. Fain says she is living as comfortably as may be expected, but that she is worrying over who her father was and that "it is a terrible feeling not to know."

**Luncheon 35c—twelve to one-thirty o'clock. Supper 50c — five-thirty to seven-o'clock, tomorrow at the Methodist Church.**

PIONEER DIES

Dickinson, N. D., Dec. 11.—John R. Clark, aged 65 years, one of the early pioneers of western North Dakota and well known throughout the entire Slope country, died at his home, 4th Avenue, East, after a serious illness of about three weeks resulting from a paralytic stroke.

Luncheon, 35c
From 12:00 to 1:30 O'clock.
Supper, - - 50c
From 5:30 to 7:00 O'clock.
TUESDAY, DEC. 12th
—at—
McCabe Methodist Church
—by—
THE LADIES' AID SOCIETY
Everybody Invited

NEW FISK PATTERNS
Received Saturday
Satin and Fur Flowers, and Metallic Embroidery combinations.
Prices $20.00 and up.
COME EARLY.
NIELSEN'S MILLINERY and Waist Shop.

FOR XMAS?
A Horn
Corwin Motor Co.

THE "GLACIER PARK FIVE"
Orchestra—Including a Singer, is Available for Parties or Dances Three Nights each week.
For Particulars
Phone 891R or Write Box 121

Agate Sale
Xmas Gifts
Choice pieces of striped or spotted Moss Agate in the following pieces.

| | |
|---|---|
| Ladies dinner Rings | $4.00 |
| Four Stone La Valliere (without chain) | 7.50 |
| 10K. Solid Gold Chain | 3.00 |
| Single Pendent | 2.00 |
| Brooches | 4.00 |
| Tie Pins | 3.00 |
| Ladies dinner Rings (Choice Moss Markings) | 6.00 |
| Gent's Rings (Choice Moss Markings) | 10.00 |

All Jewelry 10K. Solid Gold.
Satisfaction Guaranteed or Your Money Back.
WE PAY POSTAGE.
THE MONTANA GEM SHOP.
Box 553 Miles City, Mont.

JOHN MILES THE JEWELER
BISMARCK, N. DAK.
DIAMONDS, JEWELRY
Established 1907.
Diamonds
We have an excellent stock bought before the recent increase in prices.
Diamond prices have advanced sharply but we were well prepared. At the present time we have a wonderfully complete stock of gems in all the wanted sizes, purchased several months ago—before the advance became effective. Our years of experience in the selection of diamonds, coupled with our Reputation for Correct Valuation, protects you in selecting your diamond here.
F. A. KNOWLES
Jeweler, Bismarck.
Store open evenings till Christmas.

ADOLPH ZUKOR PRESENTS A
George Fitzmaurice PRODUCTION
"To Have and To Hold"
A Paramount Picture
All the thrills, the beauty, the excitement of a lifetime crowded into one gorgeous screen romance. With two favorites playing the leading roles and a great supporting cast that includes Theodore Kosloff, W. J. Ferguson, Raymond Hatton and Walter Long.
From the famous novel by Mary Johnston
Eltinge Theatre
TUESDAY-WEDNESDAY
THURSDAY
Matinee Daily at 2:30

WITH
Betty Compson and Bert Lytell

For That
XMAS GIFT
HOLEPROOF
HOSIERY
Richmond's Bootery

500
Happy Men
We have over 500 cut silk and knit (quality) neckties, that will brighten the hearts of 500 men Xmas A. M.
Come early while the selection is complete. Biggest selection in Bismarck.
KLEIN'S TOGGERY

NEWSPAPER ARCHIVE®

# Drive an Overland

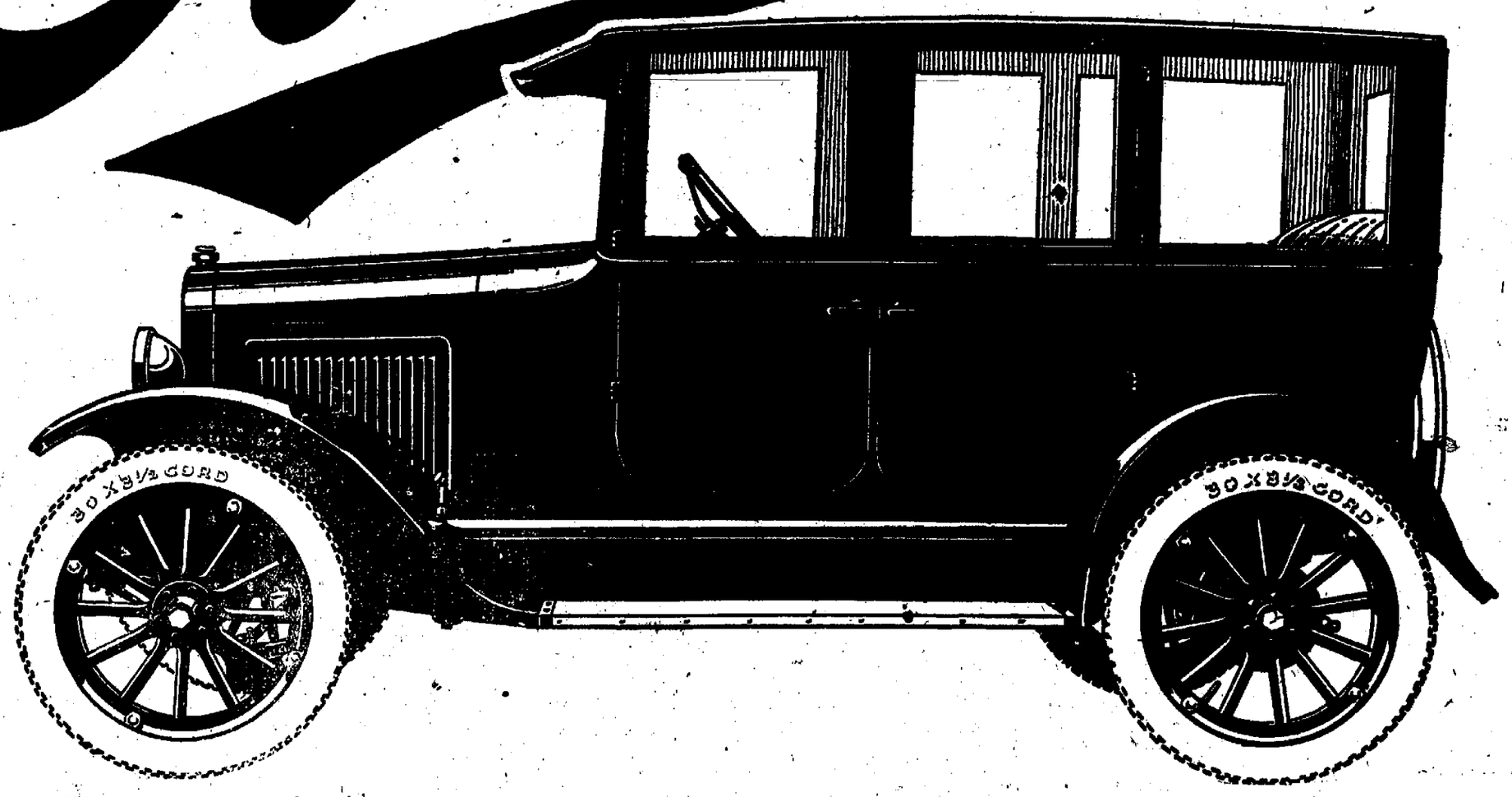


## —and *Realize* the Difference

### No Other Sedan of Equal Price Has These Features:

Difference No. 1 — **Genuine STEEL Body of exceptional strength, finished in Royal Blue.**

Difference No. 2 — **Six Standard Timken Bearings in the front and rear axles, (rear axle shaft removable without taking axle apart, as on most expensive cars).**

Difference No. 3 — **Triplex Springs (Patented) giving 130 inch spring base and riding qualities not duplicated in any other car of same size. Take a ride and prove it.**

Difference No. 4 — **Cord Tires, six-ply heavy oversize cord tires—owners say they get as much as 15,000 miles per set.**

Difference No. 5 — **Interior trimming of rich *velour*. The appointments of your home offer no greater luxury or refinement.**

Difference No. 6 — **Overland Motor of 25 H. P. built entirely in Overland shops. A motor of exceptional power and flexibility.**

## LAHR MOTOR SALES COMPANY

*It Has No Equal at—*

# $875

*f. o. b. Toledo*

NEWSPAPER ARCHIVE®
NEWSPAPER ARCHIVE®